



Rockdom Integrated Limited



Rockdom Integrated Limited

HEAD OFFICE: 228B, PURPLE STREET, JAKANDE ESTATE, OKE-AFA, LAGOS

WORKSHOP: 14 GOLOBA STREET, ISOLO, LAGOS.

TEL: 08023069345, 08056257716, 08124982459

E-MAIL: rockdom@gmail.com, solaajose@gmail.com



Rockdom Integrated Limited

HEAD OFFICE:

228b, Purple Street, Jakande Estate, Oke-afa, Lagos

Workshop: 14 Goloba Street, Isolo, Lagos.

TEL: 08023069345, 08056257716, 08124982459

E-MAIL: rockdom@gmail.com, solaajose@gmail.com

LONDON BRANCH:

8 Woodlinn Walk M9 5qg Manchester

PORT HARCOURT BRANCH

Plot 5, New Estate, Akpajo Eleme Road, Port Harcourt.

Tel: 07017470995

ABUJA BRANCH

Plot 137, Lusaka Street, Zone 6, Wuse, Abuja.

Tel: 08123024025

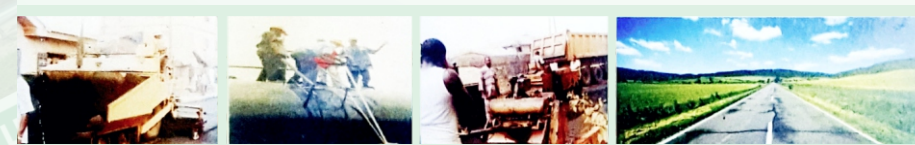
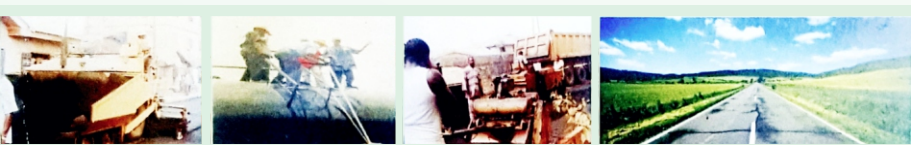

Building, Civil & Artitectural Engineering Contractors

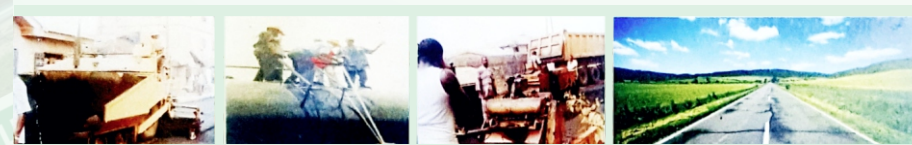
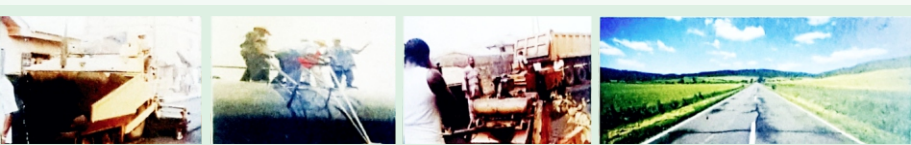

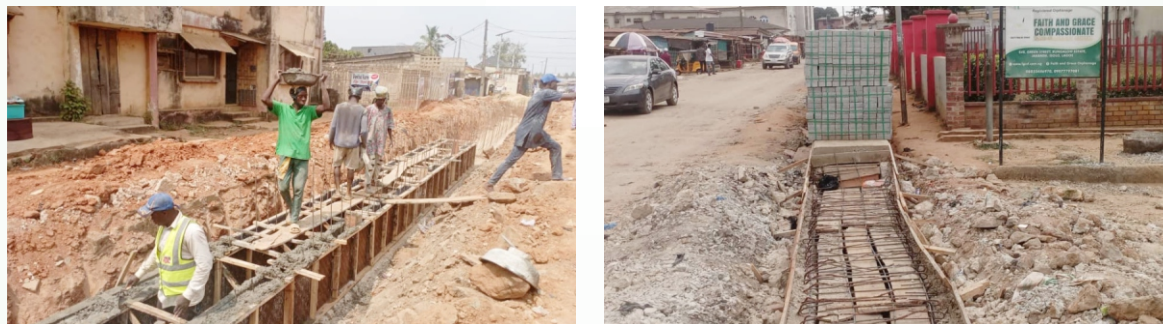

RAINBOW STREET, EJIGBO.



OUR MISSION

ROCKDOM is established on a pedestal of innovation and professionalism in Building, Architectural and Construction Engineering Services that is supported by quality personnel that has gone through series of training and exposure within and outside the country. The entire company's gesture is to create an uncommon impressive "ARRAY OF EXPERTISE"



OUR MISSION

ROCKDOM INTEGRATED LTD. Technical team has built an impressive record overtime, through prompt delivery, genuine products and services, highly competitive charges, pre and pro-active added value services.

Our core values are great measure of integrity, communication and team player, while we are known for high level of probity and standard, through advance technology.

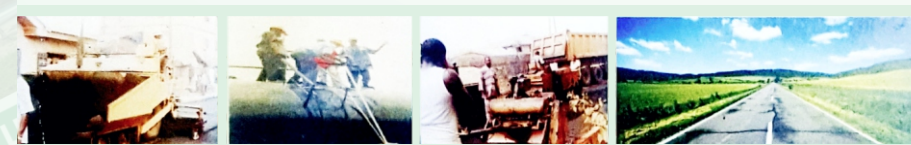
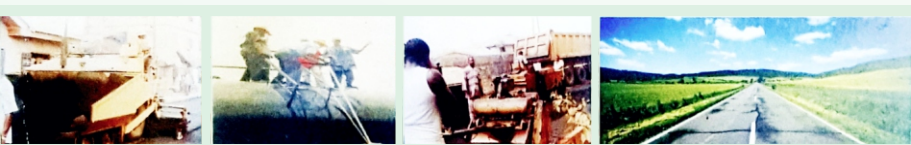

Rockdom Integrated Limited

(BUILDING, CIVIL & ARCHITECTURAL, ENGINEERING CONTRACTORS)



CORE SERVICE

BUILDING & CIVIL ENGINEERING PROFESSIONAL

BUILDING RE-CONSTRUCTION & RENOVATION

ARCHITECTURAL PLANNING & DESIGN

PROPERTY DEVELOPMENT & MANAGERS

SUPERVISION AND CONSULTANCY SERVICES



**JUBRIL OLABISI STREET,
EJIGBO.**

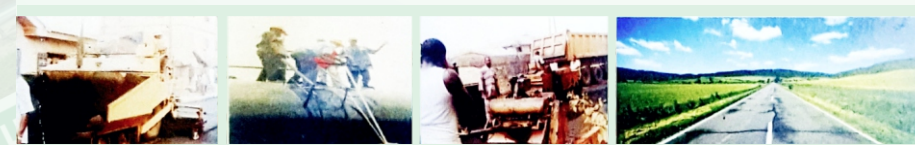
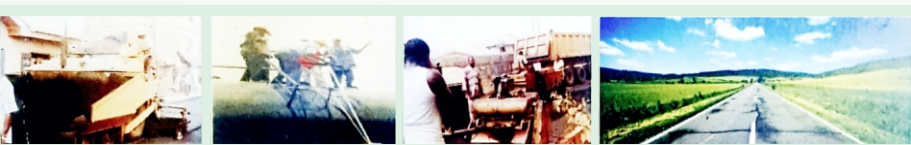



**ASHAU APEKE
ROAD PROJECT**

Rockdom Integrated Limited

(BUILDING, CIVIL & ARCHITECTURAL, ENGINEERING CONTRACTORS)

An indigenous Limited Liability Company incorporated in Nigeria, The Firm comprising of young, dynamic professional with the express aim of:

- i. Injecting sanity into the constructional activities in Nigeria through our efficient, performance ridden, experience and knowledgeable Building and Civil Engineering maintenance and construction gangs.
- ii. Providing, sub-contracting services in specialized areas like aluminium, windows, doors, and long span aluminium roof; drilling of bore holes, and water treatment, steel structures design and fabrication.
- iii. Providing indigenous engineering and procurement support to the Nigerian Oil and Gas industries, Banking and Manufacturing industries.
- iv. Construction, Fabrication and installation of underground and surface tanks, filling station double or single roofing canopy.
- v. Petroleum service station planning, design and construction.
- vi. Renovation, Reconstruction of Banking corporate office.
- vii. Property development; Estate management and allied services.

Looking to the future we will continue to develop the services, we provide to our customers, to meet their demand and to be a force to reckon with in Building Engineering services.

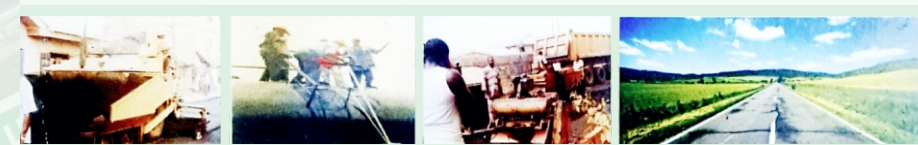
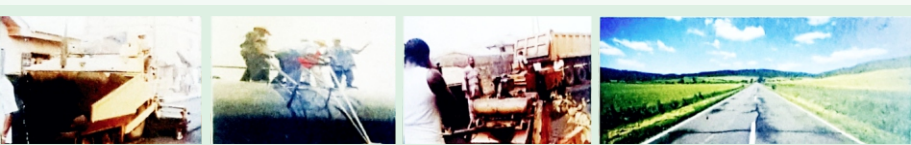

OUR SERVICES:

Our services fall into main interrelated categories. Building and Civil engineering, maintenance and construction services. Specially sub-contracting activities.

- Building & Civil Engineering Professional
- Building Re-structing and Renovating
- Architectural Planning & Design
- Property Developer & Managers
- Supervision and Consultancy Services

BUILDING AND CIVIL ENGINEERING MAINTENANCE AND CONSTRUCTION ACTIVITIES

Building and Civil engineering and constructional activities cannot be wholly divorced from consultancy services. For example, it is the bright ideas of the architects, engineers, surveyor's etc. that when interpreted to the latter often leads to physical built ups by contractors.

Our aim is to close the gap existing between consultancy and constructional activities; hence our company's backed up by experienced and knowledgeable technical experts, adequate financing and up to date equipments; also provide maintenance and constructional capabilities in the field of:

- A. **BUILDING/CIVIL:**
 - I. Building construction from foundation to roof.
 - II. Building extension design and construction including sub-contracting job.
 - III. Utility design, construction and maintenance.
 - IV. Civil engineering works viz. road construction works and bridges/culvert and other heavy engineering works.
- B. **ELECTRICAL:**
 - I. Electrical installation and repairs
 - II. Installation and domestic appliance installation and repairs.
- C. **MECHANICAL:**
 - I. Mechanical installation and repairs e.g. plumbing, air-condition installation and repairs
 - II. Installation, repairs and maintenance of power generating sets (Diesel and Petrol engines)



**AYINDE GIWA/OYEKAN
SURULERE**

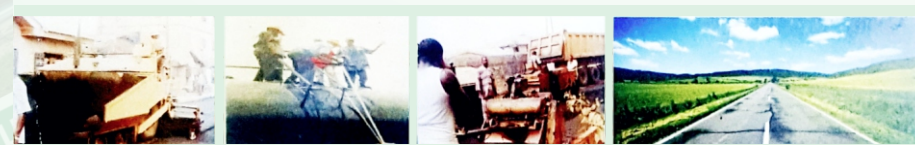
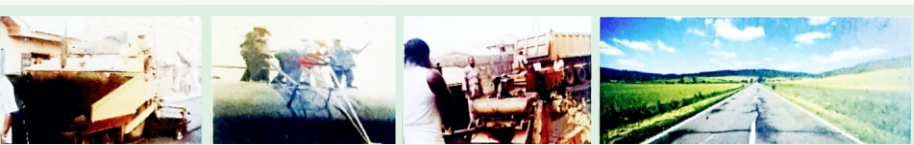



**SALAMI BASHORUN STREET,
ITIRE-IKATE.**

SPECIALIZED SUB-CONTRACTING ACTIVITIES:

Due to our close link with manufacturers and as an accredited manufacturers representative; and needless to talk of our experience technical staff, our effective and ill-disappointing discharge operations; we undertake the following sub-contracting services;

- A. Supply and installation of specialized building materials, such as aluminium windows, doors, partitioning, cladding etc.
- B. Supply and installation of long span aluminium roof.
- C. Drilling, construction and maintenance of industrial and domestic bore holes, swimming pools, and supply of water treatment chemicals and accessories.
- D. Interior decoration and furniture works
- E. Steel fabrication works

HIGH QUALITY ASSURANCE:

Our company is ardent believer of keeping fully up-to-date services latest ideas in Building and Civil engineering Construction and maintenance and specialized sub-contracting services. Consequently, the company maintains close links through her directors and staff with reputable Nigeria institution at the forefront of new ideas these include:

- I. NIGERIA INSTITUTE OF ARCHITECT (NIA)
- II. NIGERIA INSTITUTE OF BUILDING (NIOB)
- III. NIGERIA SOCIETY OF ENGINEERS (NSE)
- IV. NIGERIA INSTITUTE OF ESTATE SURVEYORS AND VALUERS (NIESV)
- V. NIGERIA INSTITUTE OF MANAGEMENT (NIM)

We have a good track of satisfactory completed Building and Civil Engineering Maintenance and construction projects, and specialized sub-contracting activities (because of our efficient distribution network). And that is why we are always very proud to say that we are well-prepared to meet your demand in any of our areas of specialization. A trial convinces you and our work is an assurance of high quality and services worth. If you have the work, we have the talent to satisfy your needs.

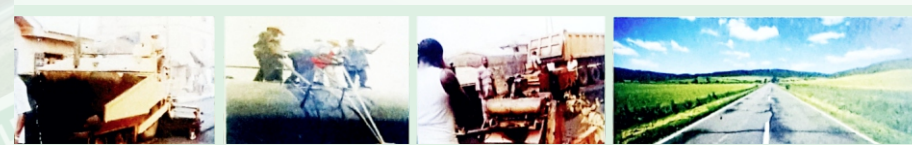
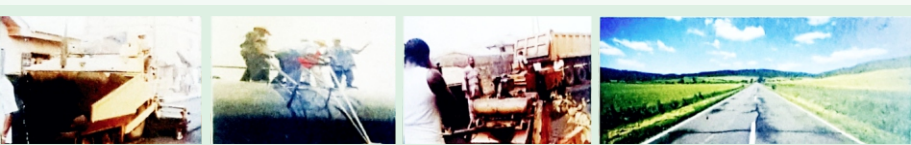



**ADENIYI OKE OKE-IRA
STREET, OJODU.**

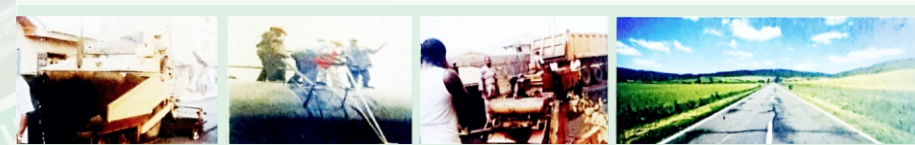
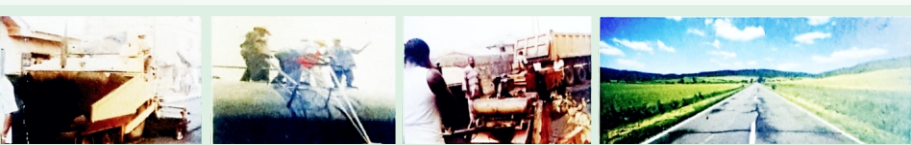



ADESHINA STREET, OJODU.

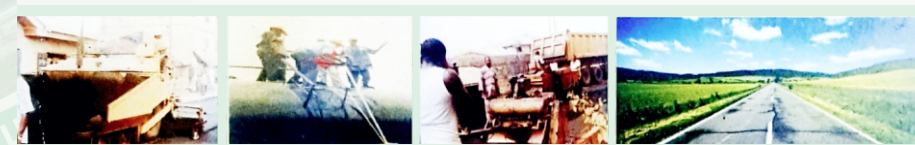
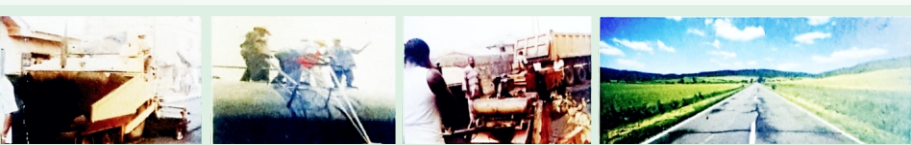



RENOVATION OF MAIN BUILDING
CORRECTIONAL CENTRE FOR GIRLS, MUSHIN



RENOVATION OF HOSTEL AT IDI-ARABA,
CORRECTIONAL CENTRE FOR GIRLS, MUSHIN



RENOVATION OF PRINCIPAL OFFICE
CORRECTIONAL CENTRE FOR GIRLS, MUSHIN



RENOVATION OF MAIN BUILDING
CORRECTIONAL CENTRE FOR CHILDREN, MUSHIN

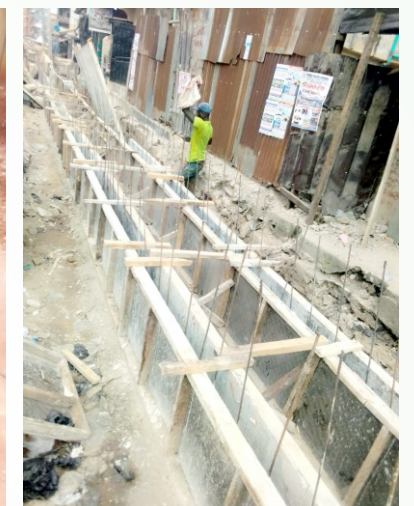

**TOKUNBO STREET,
ISALE EKO.**

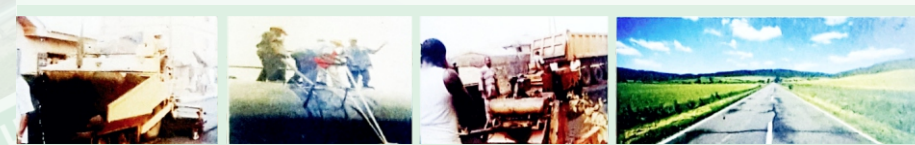
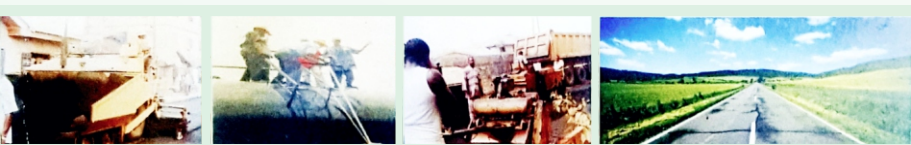



IBA LOCAL GOVT.

LIST OF DIRECTORS AND KEY STAFF

PRINCE (ENGR.) SOLA AJOSE	MANAGING DIRECTOR/C.E.O. (MNSP)
FUNMILOLA AJOSE	MANAGING PARTNER/ADMIN
ENGR. OGUNLANA IDOWU SIMEON	PROJECT MANAGER (MNSP)
ARCH. AYO AREWA	PROJECT ARCHITECT
JOSHUA AJOSE	QUANTITY SURVEYOR
ENGR. GABRIEL ADENIRAN	STRUCTURAL ENGINEER
ENGR. ADEFISAYO SAMUEL	PROJECT MANAGER
ENGR. SOLOMON ADERINOYE	CIVIL ENGINEER
ENGR. EMMANUEL OLUGOLA	OPERATION MANAGER PROJECT
ENGR. OGUNTUWASE OLALOLU	CHIEF QUANTITY SURVEYOR NIQS
ENGR. OKI ODAFE ISAAC	CIVIL ENGINEER
SOLA AINA	LOGISTIC/MATERIAL MANAGER
ENGR. ROTIMI ADESOLA	HEAD OPERATION ABUJA
AIYELESO O. FELIX	CIVIL ENGINEERING
SEGUN FOLA FOLORUNSOGO	SITE ENGINEER
ENGR. SADEOBA FOLORUNSHO	ELECTRICAL ENGINEERING
BIODUN AKINBILE	ELECTRICAL/MECHANICAL
OMOTOSHO ABIDEEN	BUILDING TECH.
KEHINDE O.	BUILDING CONSTRUCTION
BARR. A. OJO	COMPANY SEC./LEGAL ADVISER
YUSUF KAREEM OLATUNJI	HEAD OPERATION ASPHALTS
ROTIMI ADETOLALU	MACHINE OPERATOR
OKELOLA OLAYEMI	HEAD OF WELDING DEPT.
ISMAILA JIMOH	HEAD OF CARPENTRY DEPT.
OLUWASANMI ONI	LAND SURVEYOR
ISHOLA ADEWALE	OPERATOR CONTRUCTION

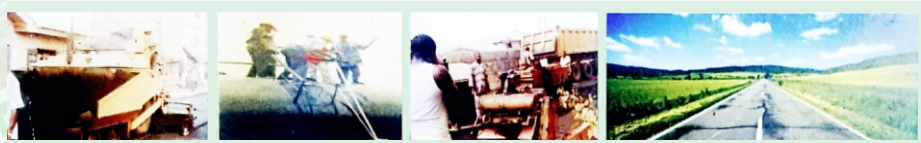
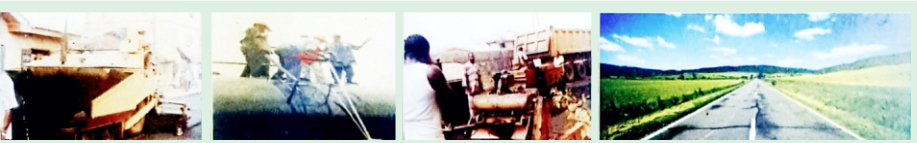

OUR EXPERIENCE IN CONTRUCTION AND SUB CONTRACTION WORKS

As a member of Building and Civil Engineering contractors of Nigeria, we are committed to the philosophy of providing our clients with consultancy and our technical men are professionally inclined and genuine expert in the field of specialization. Our joint venture is a multi-disciplinary group and consists of people with diverse background in academic and practical research.

Also through our member, we have a proven functional management of cost, quality and time. In this way, the firm has developed a reputation for maintaining very high standard in its works.

LIST OF PLANTS AND EQUIPMENT

The list of plant and Equipment are categorized according to the activities of the company viz.

Building and Civil Engineering Maintenance and Constructional Activities

Specialize and sub-contracting Activities

1. Plants and Equipment for Building/Civil Engineering
 - A. Concrete Mixers
 - B. Manual Rollers
 - C. Concrete cutting machine
 - D. Concrete drilling machine
 - E. Dumpier
 - F. Tippers
 - G. Land Surveying & leveling instrument
 - H. Various Building, carpentry, painting tools
 - I. Excavators, Cranes, Bulldozers, etc (to be hired where necessary)
 - J. Traxcavators
 - K. Vibratory rollers
 - L. Dump trucks
 - M. Asphalt payer
 - N. Back hoe loaders
 - O. Motor graders
 - P. Wheeled loaders
 - Q. Log skidders
 - R. Crushers
 - S. Cranes



**ASHAOLU SOLAR STREETLIGHT
AFTER COMPLETION**

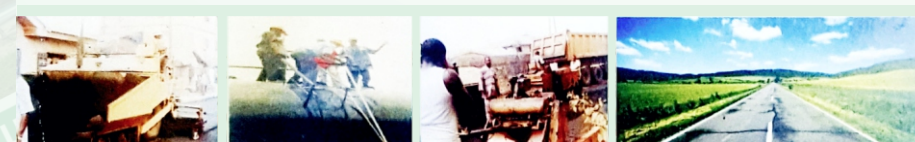



**OREDAPO STREET,
AGEGE.**

2. Equipment for specialized sub-contracting Activities
 - A. Equipment for Aluminium windows, Doors and partitioning
 - I. Cutting machine
 - II. Milling machine
 - III. Drilling machine
 - IV. Rivet machine
 - V. Tools like screwdriver, mallet etc
 - B. Equipment for long span Aluminium Roof
 - I. Flat Aluminium sheet folder machine for ridge, village etc.
 - II. Rivet machine
 - III. Silicon machine
 - IV. Other tool like hammer, hand-saw etc
 - C. Plant and Equipment for Borehole Drilling Construction and Maintenance
 - I. Manual drilling Rig
 - II. Mayhem 500 (Kelly drive) i.e. Overburden Rig
 - III. 600 F.M. compressed Air Equipment
 - IV. Mud pumping machine
 - V. Down the hole hammer set
 - VI. Accessories like 4", 5" and 8" Drilling beats
 - VII. Delivery van (4 wheel drive)
 - D. Equipment for interior Decoration, Furniture works & metal work.
 - I. Wood cutting and planning machine
 - II. Wood molding machine
 - III. Circular Saw Machine
 - IV. Other tool like chisel, hammer, handsaw etc
 - V. Welding machine
 - VI. Iron cutting machine
 - VII. Iron bending machine
 - VIII. Iron drilling machine

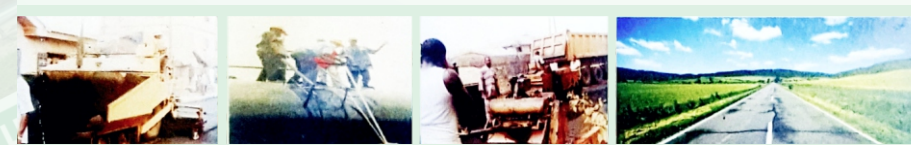
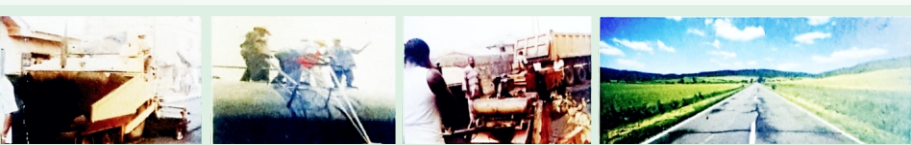



ALIGNMENT OF RE-ENFORCEMENT BARS
ON THE DRAIN, ADEDAPO STREET, SURULERE.



ALIGNMENT OF RE-ENFORCEMENT BARS
ON THE DRAIN, ARALILE STREET, SURULERE.



COMPLETE ROAD PROJECT
BY ROCKDOM INTEGRATED LTD.
ARALILE/ADEDAPO



ROLLING OF ASPHALT WITH STEEL
ROLLER MACHINE AT ARALILE/ADEDAPO
STREET, SURULERE.



LAYING OF ASPHALT WITH PAVER MACHINE
AT ARALILE STREET, SURULERE.



LAYING OF ASPHALT WITH PAVER MACHINE
AT ADEDAPO STREET, SURULERE.

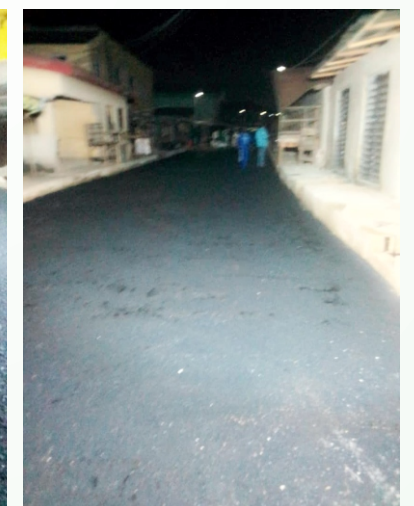

AKERELE STREET, AGEGE.

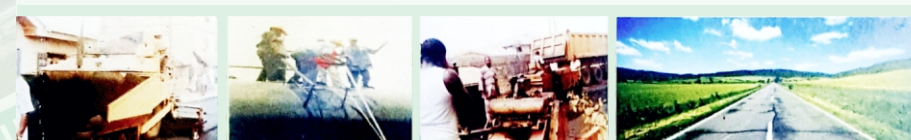
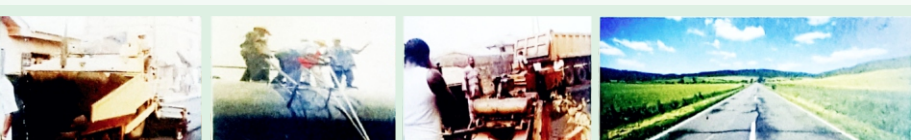



**JUBRIL MARTINS,
STREET, SURULERE**

**THE PREVIOUS BUILDING AND CIVIL ENGINEERING MAINTENANCE AND CONSTRUCTIONAL
ACTIVITIES UNDERTAKEN OR SUPERVISED BY ROCKDOM INTEGRATED LTD.**

S/N	PROJECT TITLE/DATE	CLIENT NAME	DURATION	PROJECT COST	JOB DESCRIPTION	FINANCED BY
1.	Building maintenance	Nigeria Breweries Plc		N2,500,000.00	Building maintenance	The Client
2.	Extension to transport section	National Orthopedic Hospital Igbobi Lagos		N1,468,000.00	Extension work	The Client
3.	Complete renovation	Idimu town Planning Office Lagos State		N1,872,000.00	Renovation of the town planning office	Bank Loan
4.	Private residential development	Chief S.A. Edebor		N28,500,000.00	4 Bedroom detached house	The Owner
5.	Design & construction of petroleum fuel Dump	Femstar & Co. Ltd. (Bottle of Limca & Gold Spot Drinks)		N18,000,000.00	Design & construction of petroleum fuel Dump	Femstar & CO. Ltd.
6.	Design & construction of petroleum fuel Dump	Ranbaxy Pharmaceuticals Ltd.		N17,000,000.00	Design & construction of petroleum fuel Dump	The Client
7.	Design & construction of petroleum fuel Dump	FedEx Redstar Express (An international Courier company)		N5,500,000.00	Design & construction of petroleum fuel Dump	FedEx Redstar
8.	Design & construction of petroleum fuel storage Dump	Atlantic carpet (Nig) Ltd. KM 8, New Iwo Road, P.M.B. 50 Agodi Ibadan		N16,000,000.00	Design & construction of petroleum fuel storage Dump	The Client

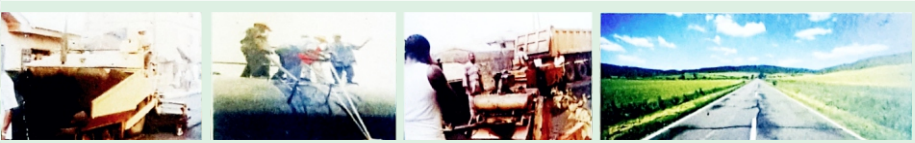
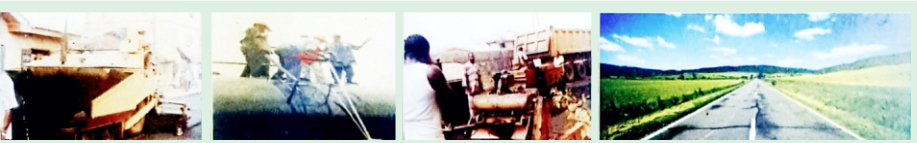

S/N	PROJECT TITLE/DATE	CLIENT NAME	DURATION	PROJECT COST	JOB DESCRIPTION	FINANCED BY
9.	Planning, Designing and Construction of Petrol Service station (commercial)	ADE OIL LTD. Located at along Idi-Iroko road Otta, Ogun State		N26,000,000.00	Planning, Designing and Construction of Petrol Service station (commercial)	The Client
10.	Planning, Designing and Construction of Petrol Service station (commercial)	Twin Crown Petroleum (Now Acquired By Mobile Petroleum Plc. Amuwo Odofin, Okota Isolo.		N88,000,000.00	Planning, Designing and Construction of Petrol Service station (commercial)	The Client
11.	Planning, Designing and Construction of Petrol Service station (commercial)	Diamond Petroleum Ltd. (now acquired by Mobile Petroleum Plc. Oba Akran/Akilo Road.		N65,000,000.00	Planning, Designing and Construction of Petrol Service station (commercial)	Diamond Petroleum Ltd
12.	Planning, Designing and Construction of Petrol Service station (commercial)	Palm Petroleum Ltd. (now available by OANDO PLC) Via Niger Bus Stop Agboju International Trade Fair Complex, Lagos.		N65,000,000.00	Planning, Designing and Construction of Petrol Service station (commercial)	Palm Petroleum
13.	Maintenance wok	SCOA motor Plc. Lapel House, Lagos		N2,428,000.00	Various maintenance work	Bank assistance
14.	Complete re-surface	National Theater road Iganmu, Lagos for Ministry of Youth & Sports.		N4,000,000.00		
15.	Atlas Cove Fire Service, Generator & Engine Room reconstruction	Nigeria Ports complex, Apapa Lagos	8 weeks	N3,500,000.00	Repair and Major reconstruction works on top of the sea at Atlas Cove jetty Takwabay	Apapa Port Complex
16.	Private residential complex	Mr. Remi Bankole	Still on	N1,200,000.00	Completion of the 1st Floor	Client
17.	Expansion of church Auditorium M.F.M. Igando Branh Lagos	Mountain of Fire & Miracle Ministries	Still on	N38,000,000.00	Re-design reconstruction of the church Auditorium with office	Mountain of Fire & Miracle Ministries



LAWANSON BUS STOP, SURULERE, LAGOS.

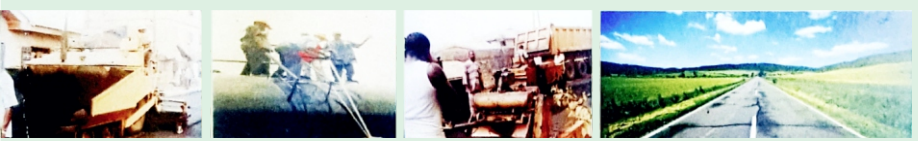
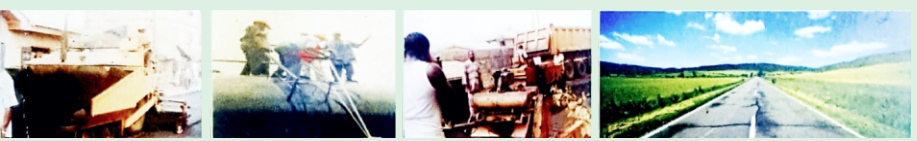



IFE-OLUWA PRIMARY SCHOOL, AGEGE

PREVIOUS SPECIALIZED SUB/CONTRACTING ACTIVITIES

We engage in sub contracting, in specialized area as follows:

(A)Aluminium Windows, Doors and partitioning the list works undertaken are:

S/N	PROJECT TITLE/DATE	CLIENT NAME	DURATION	PROJECT COST	JOB DESCRIPTION	FINANCED BY
1.	Aluminium partitioning	SCOA MOTORS Lapel House Lagos		N1,428,000.00	Aluminium windows, doors and partitioning	The Client
2.	Aluminium farmed cashier's and swing door	INCA TRUST Building Society Ltd, Ikeja Lagos.		N1,263,000.00	Aluminium farmed cashier's and swing door	The client
3.	Aluminium farmed cashier's	WEMA BANK PLC Orile project		N18,661,000.00	Aluminium farmed cashier's and swing door	
4.	Aluminium windows and doors for various sizes	Alhaji M.O. Enifeni No. 9, Fashoro Lane, Lagos		N1,800,000.00	Aluminium doors and windows	
5.	Aluminium sliding windows and doors	Alhaji Dauda Osuolale No. 11, Ramos Street, Surulere, Lagos		N1,820,000.00	Aluminium windows and doors for various sizes	The Client
6.	Aluminium sliding windows for private development	Mr. Aiyelabola (General Manager Eko Hospital Complex, Ikeja) at Arogangan Village, Ifako Agege, Lagos		N1,250,000.00	Aluminium windows and doors for various sizes	Bank Assistance
7.	Aluminium sliding windows for block of flats and 1 Duplex	Mr. Olabamiji Oladipupo at Idimu Isheri Olofin, Lagos		N1,800,000.00	Aluminium sliding windows for block of flats and 1 Duplex	The Client
8.	Aluminium sliding windows and doors	NOAROD NIG. LTD Opposite NATIONAL PETROL STATION Iwo Road, Ibadan, Oyo State.		N1,750,000.00	Aluminium sliding windows and doors	The client
9.	Aluminium windows and doors	Mr. Adewale at Iwaya Yaba Lagos		N1,200,000.00	Aluminium sliding windows and doors	Bank Assistance
10.	Aluminium windows and doors	Nigeria Breweries Plc. (Staff Quarters) Iganmu, Lagos		N11,520,000.00	Aluminium windows and doors	
11.	Aluminium windows and doors	Chevron Nigeria Plc. Lekki Lagos.		N19,245,000.00	Aluminium windows and doors	Bank Assistance
12.	Culvert	Isolo LCDA		N1,300,000.00	Culvert	The Client
13.	Hastrul St./ Omololu St.	Surulere LG		N13,500,000.00	Drainage/ Resurfacing	The Client
14.	Sabo Market	Surulere LG		N5,852,650.00	Resurfacing of Road	The Client

S/N	PROJECT TITLE/DATE	CLIENT NAME	DURATION	PROJECT COST	JOB DESCRIPTION	FINANCED BY
15.	Idowu Oshinfodunrin St.	Isolo LCDA		N1,330,000.00	Maintenance of Road	The Client
16.	Akinwunmi St.	Isolo LCDA		N2,000,000.00	Maintenance of Road	The Client
17.	Olufemi Peters St.	Isolo LCDA		N2,000,000.00	Maintenance of Road	The Client
18.	Abdul Azeez Farouk St.	Isolo LCDA		N2,200,000.00	Maintenance of Road	The Client
19.	Adagun Odo St.	Isolo LCDA		N2,000,000.00	Maintenance of Road	The Client
20.	Ayinde Giwa	Isolo LCDA		N1,098,000.00	Maintenance of Road	The Client
21.	Daddy Adediran St.	Isolo LCDA		N2,000,000.00	Maintenance of Road	The Client
22.	Aralile/Adedapo Road (Ongoing)	Lagos State/Surulere L/G		N132,000,000.00	Construction of Road/Culverts, Drainages & Street lights	The Client
23.	Surulere Primary Health Centre	Surulere Local Govt.		N3,200,000.00	Filling/Grading/Rolling & Raising of Ground Beam Wall C/W Sandcrete Blocks Wall	The Client
24.	Idi-Araba.	Lagos State Ministry of Youth & Social Development		N9,966,233.00	Renovation	The Client
25.	Oregun, Ikeja.	Boys Correctional Centre		N30,000,000.00	Renovation	The Client
26.	Iponri Market.	Surulere Local Govt.		N13,200,000.00	Resurfacing of Iponri Car Park	The Client
27	Salami Bashorun Street	Itire Ikate LCDA		N14,191,000.11	Rehabilitation and Asphalt Resurfacing of the Road & Collapse Drainage Wall.	Itire Ikate LCDA
28	Ogunmuyiwa Street	Itire Ikate LCDA		N12,861,000.41	Asphalt Resurfacing	Itire Ikate LCDA
29	Irapada Street	Itire Ikate LCDA		N17,432,000.32	Asphalt Resurfacing & Reconstructed Drainage Wall	Itire Ikate LCDA
30	Adeyinka Street	Itire Ikate LCDA		N10,510,000.84	Rehabilitation Resurfacing & Repairing of Drainage Wall	Itire Ikate LCDA
31	Goloba Street	Isolo LCDA		N17,896,650.70	Asphalt Resurfacing	Isolo LCDA
32	Baale Sekoni	Isolo LCDA		N14,233,957.13	Asphalt Resurfacing of Kerbs	Isolo LCDA
33	Ire Akari Road	Isolo LCDA		N5,195,172.50	Asphalt Resurfacing	Isolo LCDA
34	Olokun Street	Isolo LCDA		N42,311,401.50	Road Rehabilitation	Isolo LCDA
35	Ishaga Street	Isolo LCDA		N344,875,214.01	Complete Road Construction D.9w Street Light.	Lagos State Govt. & Mushin LG
34	Buhari/Anipele/Adebule Road	Lagos State Govt. & Mushin LG				
35	Total Renovation of Police Post Anjorin.	Itire Ikate LCDA		N13,321,200.00	Renovation	Itire Ikate LCDA



UMARO SARO STREET, OGBA LAGOS.

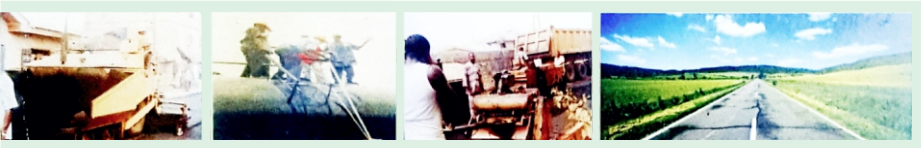
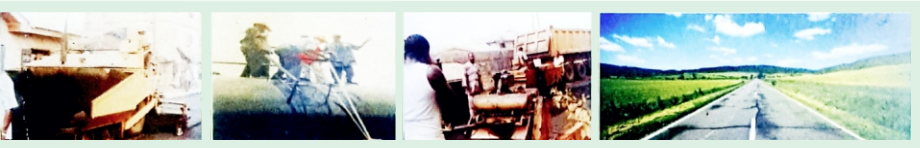



ITIRE IKATE, LCDA

S/N	PROJECT TITLE/DATE	CLIENT NAME	DURATION	PROJECT COST	JOB DESCRIPTION	FINANCED BY
36	Omoniyi Street, Mushin.	Mushin Local Govt.		72,206,663.68	Interlocking/Asphalt	The Client
37	Taiwo Lane, Mushin.	Mushin Local Govt.		30,156,120.21	Asphalt/Interlocking	The Client
38	Omilani Street, Itire-Ikate.	Itire-Ikate LCDA.		157,759,044.00	Interlocking	The Client
39	Dauda Ilo, Eijigbo.	Eijigbo LCDA.		72,023,820.02	Asphalt	The Client
40	N.E.P.A. Junction, Eijigbo.	Eijigbo LCDA.		67,716,812.11	Asphalt	The Client
41	Durojaiye Street, Itire-Ikate.	Itire-Ikate LCDA.		44,916,422.32	Interlocking	The Client
42	Ikale Street, Itire-Ikate.	Itire-Ikate LCDA.		78,916,422.32	Interlocking	The Client
43	Itapeju/Mushin.	Apapa, Local Govt.		148,632,887.50	Rigid Concrete	The Client
44	Adeyemi Street, Apapa.	Apapa, Local Govt.		28,197,251.30	Rigid Concrete	The Client
45	Tide Gate/Odunsi Apapa	Apapa, Local Govt.		29,206,009.80	Rigid Concrete	The Client
46	Kogberegbe Str., Isolo.	Isolo LCDA		30,029,486.20	Asphalt	The Client
47	Lasu Epe Campus	Lagos State University	3 Months	36,120,000.00	High Way Solar Fitting Complete	The Client
48	Akerle Road Project Solar Street Light	Agege Local Govt.	6 Months	372,348,579.26	Asphalt	The Client
49	Onibeju Street	Agege Local Govt.	3 Months	57,372,456.36	Interlocking Stone	The Client
50	Oredapo Street	Agege Local Govt.	3 Months	40,504,041.30	Interlocking Stone	The Client
51	Capitol to Oredapo Street	Agege Local Govt.	3 Months	9,625,861.35	Interlocking Stone	The Client
52	Mayaka Street	Agege Local Govt.	3 Months	34,459,856.90	Interlocking Stone	The Client
53	Ogunjobi Street	Agege Local Govt.	3 Months	35,000,000.00	Interlocking Stone	The Client
54	Ireti Oluwa Primary School Sebi Otimo Street	Mongoro Agege Local Govt.	6 Months	88,250,294.39	Renovation of Storey building & A block of classroom	The Client
55	Adeyemi Street	Agege Local Govt.	3 Months	17,383,174.08	Interlocking Stone	The Client
56	Capitol to Onibeju Street	Agege Local Govt.	3 Months	15,077,111.50	Interlocking Stone	The Client
57	Ajibose Street	Agege Local Govt.	3 Months	46,675,852.21	Interlocking Stone	The Client
58	Tokunbo Street	Lagos Island East L/Govt	6 Months	643,394,827.91	Interlocking Stone	The Client
59	Salami Bashorun Steet	Itire-Ikate Local Govt.	6 Months	432,683,150.45	Interlocking Stone	The Client
60	Adesina/Adeniyi Oke, Oke-Ira Street	Ojuda Local Govt.	6 Months	648,508,760.00	Interlocking Stone	The Client
61	Ayinde Giwa/Oyekan Str.	Surulere Local Govt.	6 Months	747,471,508.87	Interlocking Stone	The Client

Please direct further communication to the Chairman, quoting
Our Ref: **ISLG/S.106/Vol.I/009**

Your Ref No: _____

ROCKDOM INT. LTD,
33, OSOLO WAY,
AJAO ESTATE
LAGOS.

MAINTENANCE OF ROAD WITH HARDCORE AS PALLIATIVE MEASURE AT VARIOUS LOCATIONS IN THE LOCAL COUNCIL DEVELOPMENT AREA

I write to inform you that the Executive Committee has, at its meeting held on Monday, 10th February, 2020 approved the award of the contract for the Maintenance of the underlisted Roads with Hardcore at a cost of **Eight Million, Seventy Six Thousand Hundred Thirty-Nine Naira and Two Kobo (N8,076,039.02K)** only to your company.

-Nureni Street Isolo at a cost of	---	N3,793,405.00
-Olushola Farombi Street, Isolo, at a cost of	---	N437,500.00
-Sangobiyi Street, Isolo at a cost of	---	N337,500.00
-Shonibare Street, Isolo at a cost of	---	N437,500.00
-Johnson Emieje Street, Isolo at a cost of	---	N750,000.00
-Mushin Road by Aye Bus stop at a cost of	---	N341,000.00
-NNPC filling Station/Zenith Bank Area Along Cele Road, Ago-Okota Isolo at a cost of	---	N1,742,119.00

The following are the conditions attached to the award:

1. that the job be completed within two (2) months of the award of the contract.
2. that the Local Government Reserves the right to terminate the contract if the above conditions are not strictly adhered to.
3. that you are expected to contact the Council Engineer for guidance, the Council Manager and Legal Officer for the signing of the Contractual Agreements.
4. that you are expected to submit your letter of acceptance on the above to the office of the Executive Chairman within three days of the receipt of this letter.

Please accept my congratulations.

S. B. ODELEYE
COUNCIL MANAGER
For: EXECUTIVE CHAIRMAN

7. Deductions of Statutory Levies.

8. Balance payment shall be based on certified measure of work and Insurance at an Interim Performance Certificate.

9. 5% Retention fee to be paid (duration) after completion of the Contract.

10. Letter of Acceptance to be forwarded to Apapa Local Government within a week of receipt of this letter.

11. Evidence of Registration/Renewal with Apapa Local Government (PPA as the case may be).

Please note that obligation of either party shall take effect upon your fulfilment of the above stated conditions.

Kindly liaise with the Office of the Council Manager, Apapa Local Government for further enquiries on the contract.

Congratulations.

NB: please note that only 40% of the payment will be made on this project this year 2019, the balance payment will commence next year 2020.

OMOLOJU C.O.
Council Manager

CC:
Council Chairman.
Council Manager.
Council Treasurer.
Council Engineer.
Legal Officer
Auditor
Budget



APAPA LOCAL GOVERNMENT

When replying please quote reference and date of this letter

Secretariat:
37, Burma Road,
Apapa, Lagos.
Tel: +234 (0)8033014318
Email: info@apapalgc.lg.gov.ng
website: www.apapalgc.lg.gov.ng

Ref: APLG/NCB/W/01/19

Date: 13th DECEMBER 2019

Name of Contractor: ROCKDOM INTEGRATED LTD

Address of Contractor: NO 130B PURPLE STREET, JAKANDE ESTATE, OKE-AFA LAGOS

NOTIFICATION OF AWARD FOR WORKS

This is to notify you that your bid dated SEPTEMBER, 2019.

File Name of Project/Contract: CONSTRUCTION OF ITAPEJU/MUSHIN ROAD (DRAINS, CULVERT & INTERLOCKING STONES) APAPA, LAGOS

Contract price of ONE HUNDRED AND FORTY-EIGHT MILLION, SIX HUNDRED AND THIRTY-TWO THOUSAND, EIGHT HUNDRED AND EIGHTY-SEVEN NAIRA, FIFTY KOBO ONLY (148,632,887.50K)

As corrected and modified in accordance with the instruction to bidders is hereby accepted by APAPA LOCAL GOVERNMENT tenders board committee on the following Terms and Conditions:

1. Advance Payment (40%);
2. Completion Period: 3 MONTHS
3. An unconditional advance payment, bank guarantee or Insurance Bond issued by an institution acceptable to the State.
4. Agreement fee payable to Apapa Local Government Legal Officer (0.5%).
5. Administrative fees payable to Apapa Local Government (0.25%).
6. Execution of a Contract Agreement prepared by Apapa Local Government Legal Officer.

OSHODI/ISOLO LOCAL GOVERNMENT
EJIGBO LOCAL COUNCIL DEVELOPMENT AREA

SECRETARIAT: 77, IKOLUN-EGBE ROAD, OPP. NNPC JUNCTION, EJIGBO, LAGOS STATE.

All Correspondence should be addressed to:
The Chairman, Ejigbo Local Council Development Area
In replying Please quote the number and date of this letter

11th February, 2020

Our Ref: _____ Your Ref: _____ Date: _____

The Chief Executive officer,
Rockdom Integrated Limited
237B, Purple Street,
Jakande Estate,
Oke-Afa,
Lagos.

Contract No. ELCD/S.122/Vol.VI/2

Job: The Construction of Dual Carriage Way of NEPA Junction Road of Oke-Afa Ward in Ejigbo L.C.D.A

PRACTICAL COMPLETION CERTIFICATE NO. 1

Under the terms of the above mentioned contract, I hereby certify that in my opinion the practical completion of the construction of Dual Carriage Way of NEPA Junction Road of Oke-Afa Ward in Ejigbo Local Council Development Area has been achieved and the contractor has complied with all requirements for practical completion dated this 11th Day of February, 2020.

KUNLE OJO A. O. (MRS.)
HOD, WORKS & INFRASTRUCTURE
FOR: THE EXECUTIVE CHAIRMAN

CC:
Council Manager
Council Treasurer;
Internal Auditor;
Legal;
Budget and planning;
Procurement;
Ejigbo Local Council Development
Ejigbo.

MAYAKA STREET, AGEGE

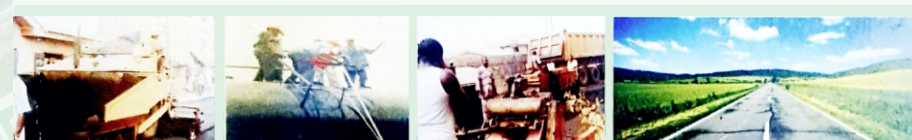
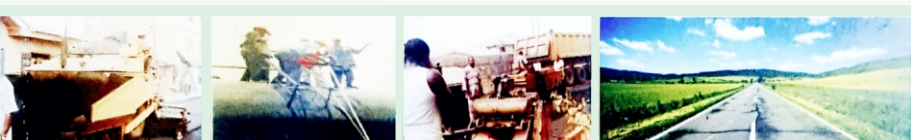



TRANSFORMER BUS-STOP, EJIGBO.

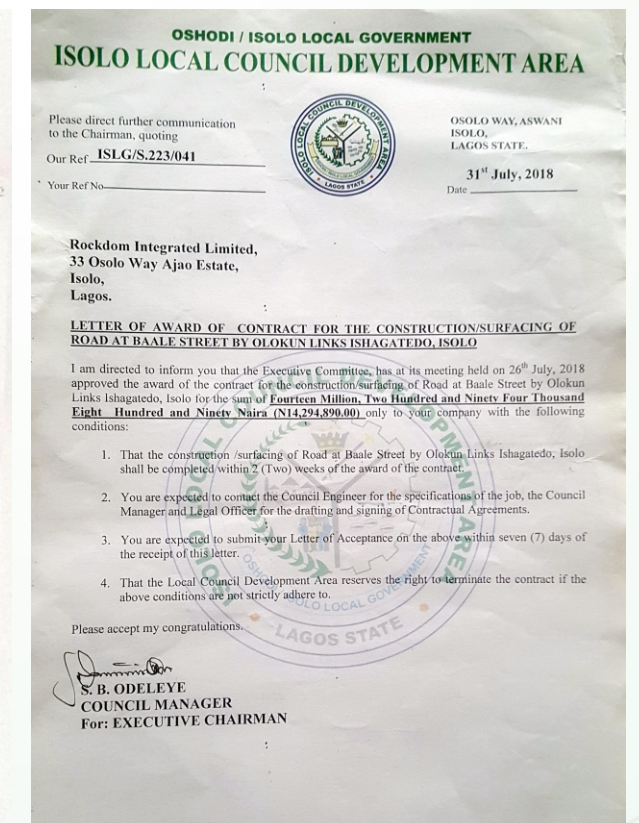
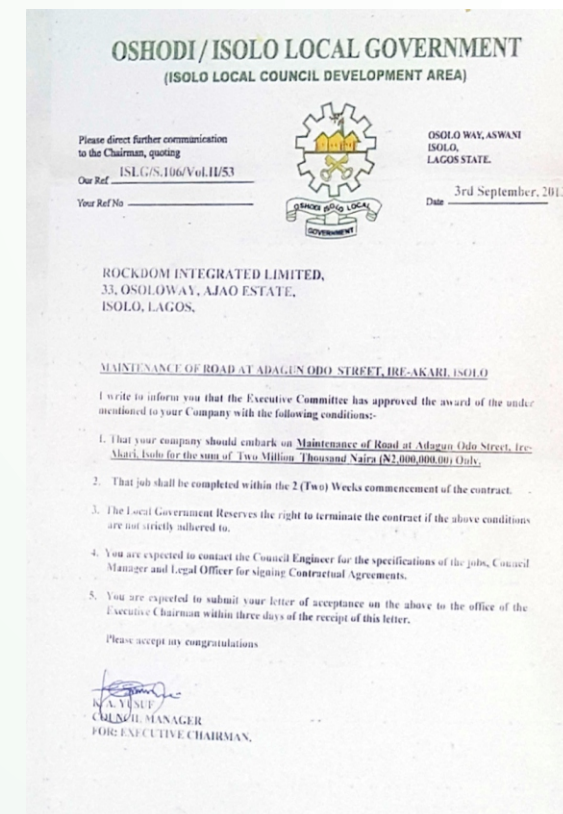
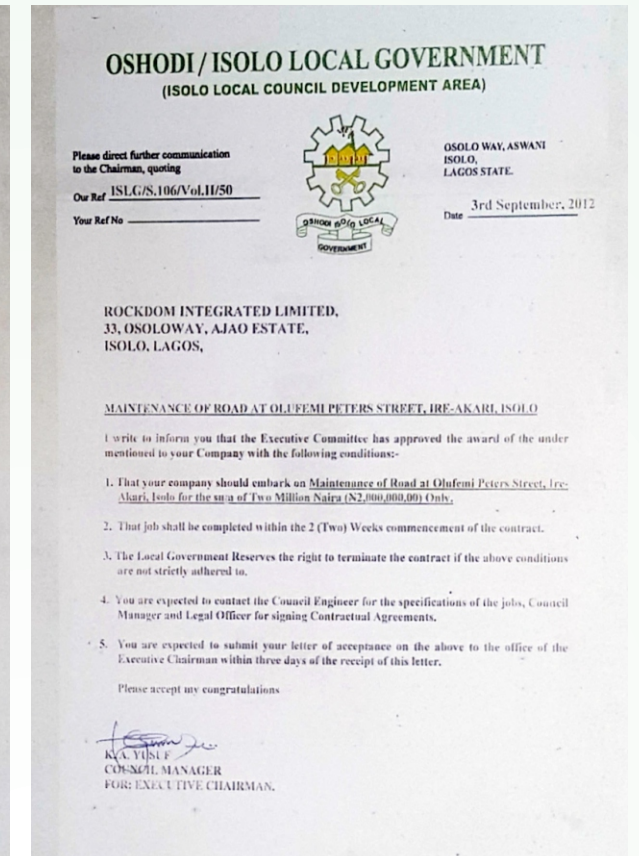
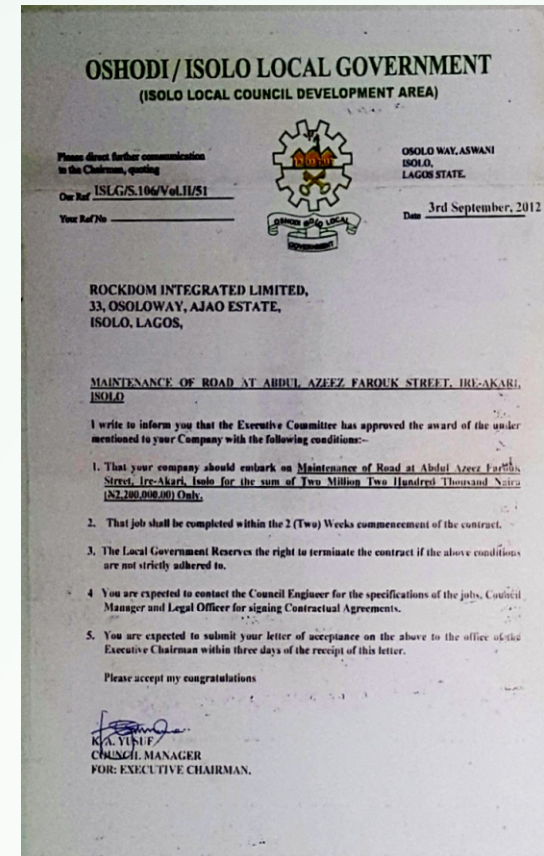
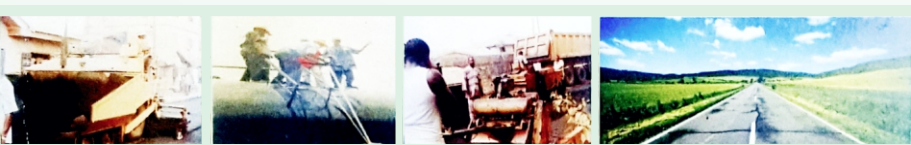

LAGOS STATE GOVERNMENT

LGCA/PS/LGA/15/59

1st July, 2016

The Sole Administrator,
Surulere LGA,
Lagos State

RE: 114 LOCAL GOVERNMENT ROADS WITHIN THE 20-20-57 ROADS INITIATIVE

Please, recall the Open Competitive Bids for 114 Local Government Roads in the State which was opened on the 6th of November, 2015 and subsequent evaluation and report on same to improve infrastructure at the local level to World Class Standard.

I am pleased to inform you that His Excellency, The Governor of Lagos State has approved the review of the road indicated below for your Local Government/Local Council Development Area as detailed below.

LIST OF ROADS	LENGTH	WIDTH	SUCCESSFUL BIDDING COMPANY/ BIDDER	ONE BIDDED	Approved New	
	M	M		SUM IN	Price	Approved
1. Aralele-Adedapo Street	488	7.5	ROCKDOM INTEGRATED LTD	100,527,123.00	132,423,965.3	31,896,842.3
2. DURUOYE STREET	600	7.9	CLAG NIG LTD	137,246,966.00	177,458,806.73	38,211,840.73

You are expected to Inform the Contractor while the State Treasury Office been been advised on the variation. I wish to re-emphasize that the project must be completed by 15th of August, 2016.

Thank you,

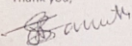
SANUTH J A B
 PERMANENT SECRETARY

MINISTRY OF LOCAL GOVERNMENT AND CHIEFTAINCY AFFAIRS

Block 10, The Secretariat, Obafemi Awolowo Way, Ikota, Lagos Nigeria. PM B: 21530, Res: Tel: 01-4899934, 4893767
 E-mail: mlgca@lagosstate.gov.ng Website: www.lagosstate.gov.ng



EXECUTIVE ORDER (NO. EO/BRF/007 OF 2011)

TO: ALL MINISTRIES, DEPARTMENTS & AGENCIES

SUBJECT: SAFETY INSTRUCTIONS AND DEMOBILIZATION FROM PROJECT SITES

I, **ABAYOMI ADEGOYE**, Governor of Lagos State, do hereby order that:

1. ensure that every request for payment on projects is accompanied by photographs of the project showing the state of work at the last payment and progress made to justify further payment; and
2. ensure that request for FINAL payments are accompanied by copies of AS BUILT drawings of the project.

Whilst these Orders remain in full force and are to be given full effect, it has become necessary to clarify this further ORDER in relation to the **SAFETY AND ENVIRONMENTAL** concerns arising from (a) insufficiency of warning/safety signs and (b) incomplete demobilization and clean-up from construction sites.

Specifically, a number of construction sites do not put up appropriate warning signs to citizens about the hazards in the construction environment and in addition, some contractors and their workmen do not completely clean up and restore construction sites to their original state after they have completed their work.

It is the afore-said common and UNSAFE to see trenches dug up without warning signs, latrine and broken concrete left at the site after the contractor has "completed" the project. Please see Annex A of the rubric left after the installation of a Ring Main Unit.

NOW, THEREFORE, PURSUANT TO THE AUTHORITY VESTED IN ME AS GOVERNOR OF LAGOS STATE, IT IS HEREBY ORDERED THAT:

a. The Lagos State Safety Commission and the Lagos State Building Control Authority (LASBCA) should henceforth ensure full

His Excellency
ABAYOMI ADEGOYE Ase
Executive Governor of Lagos State
S. ADEBAYO, MAJOR, (Rtd), CGAR
OFFICIAL SECRETARY TO THE GOVERNMENT



PIKE STREET, LAGOS ISLAND EAST

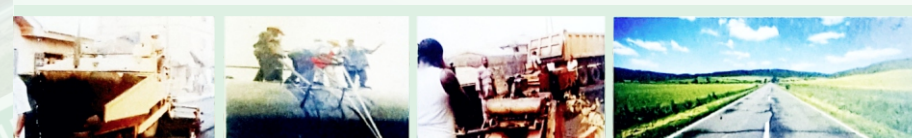

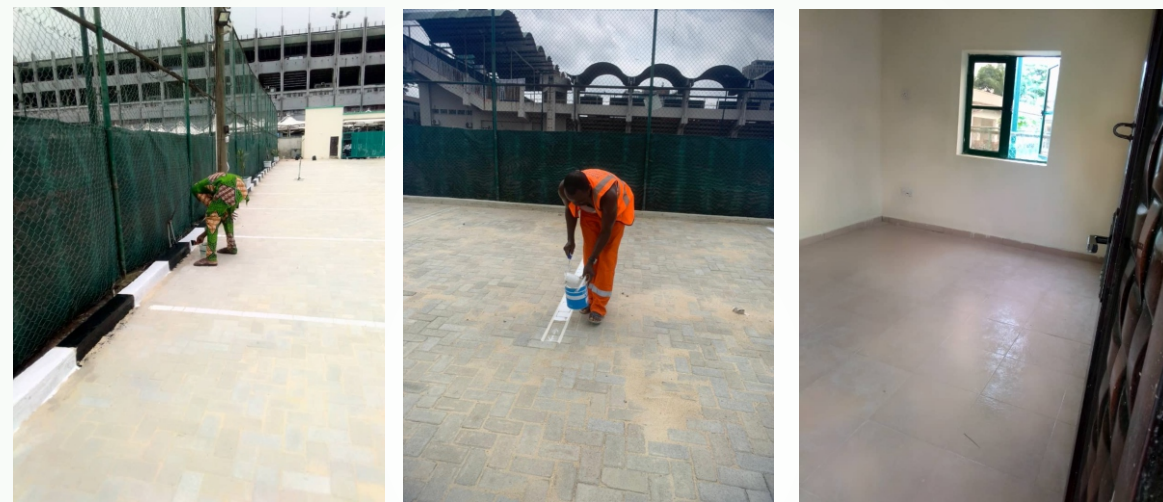

LAGOS LAWN TENNIS CLUB

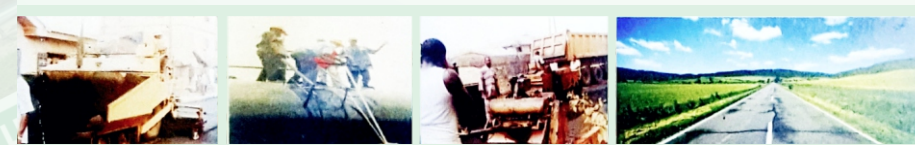
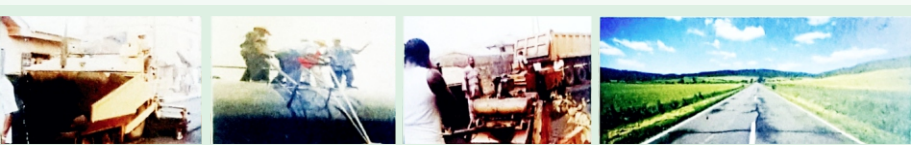
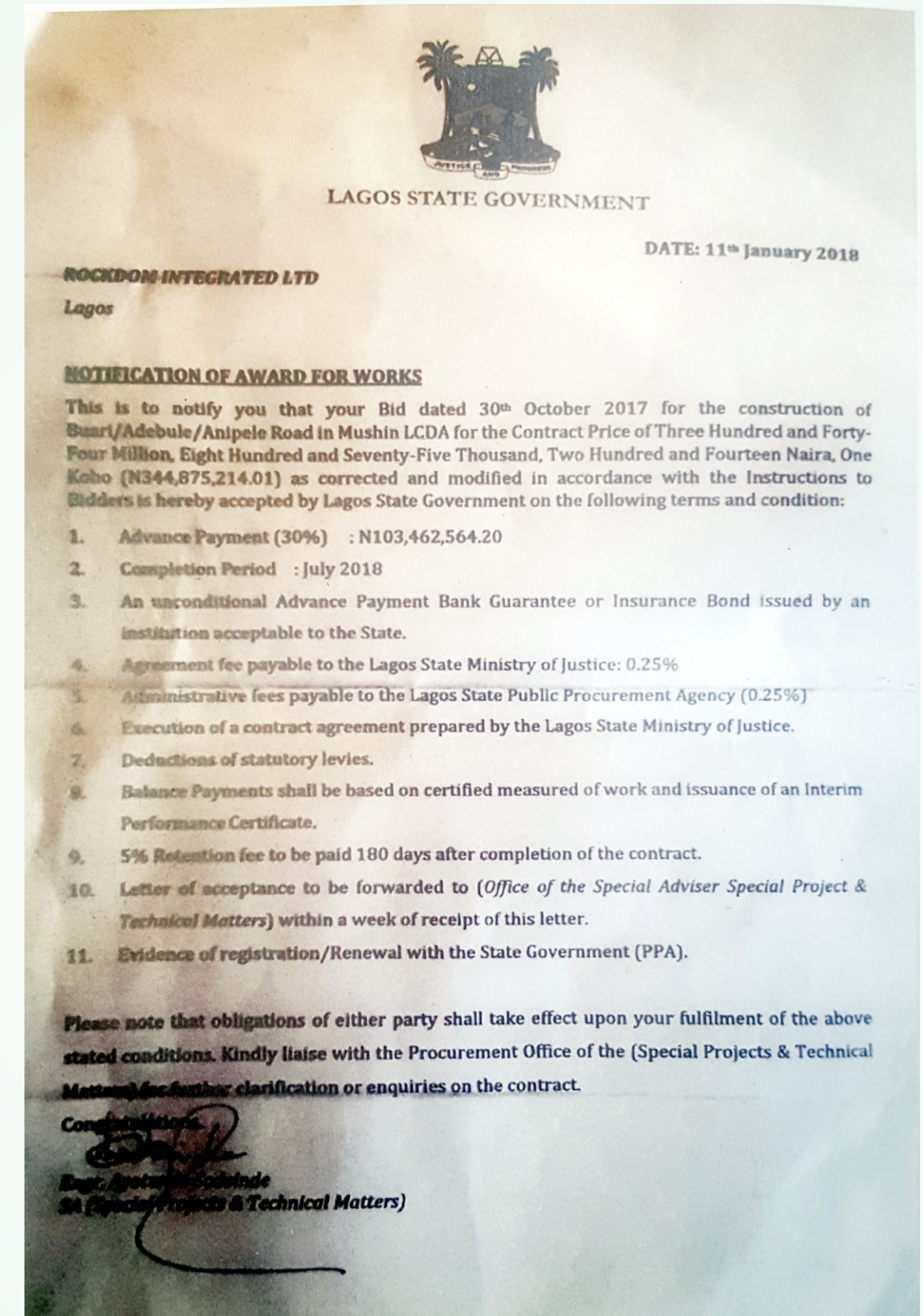

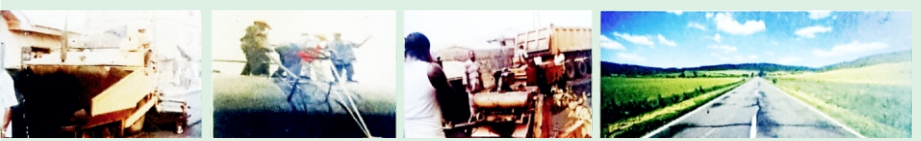
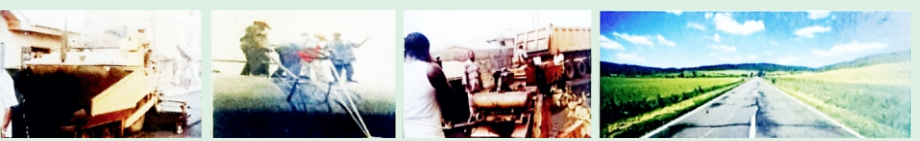
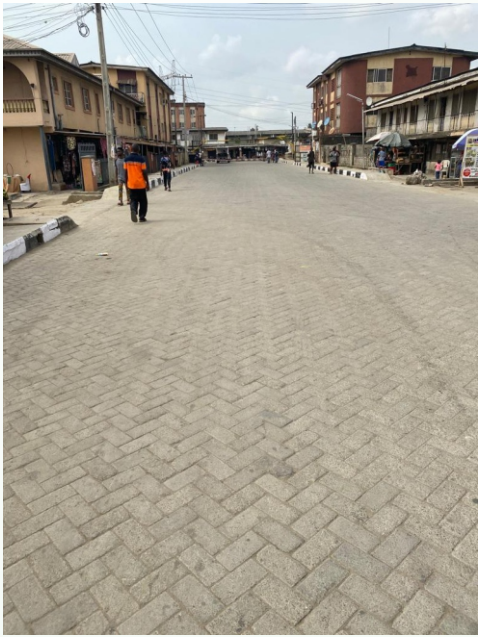
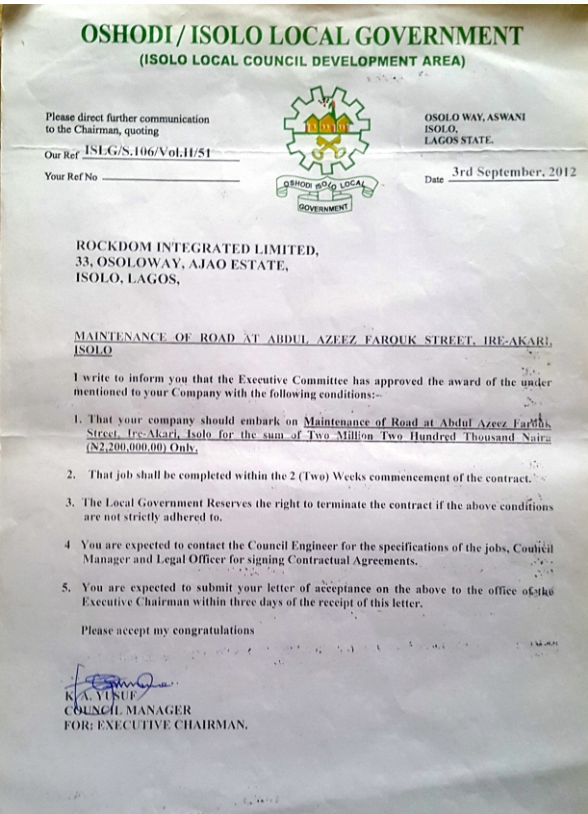
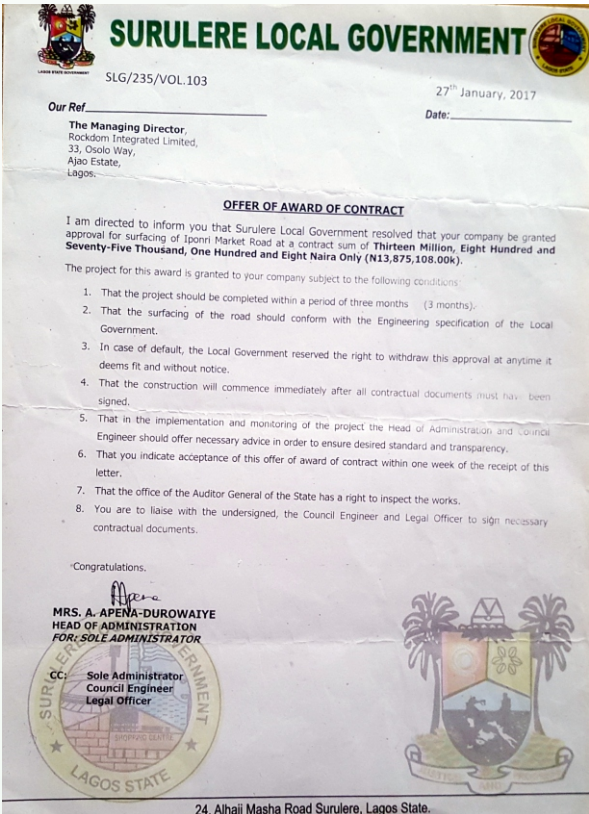
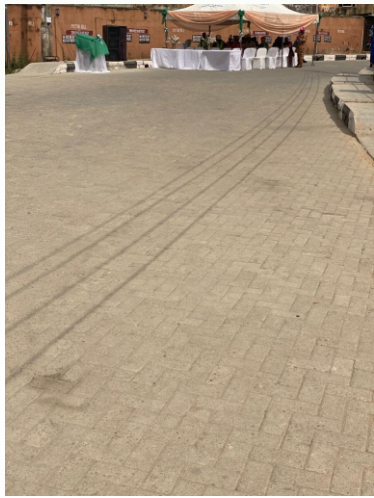
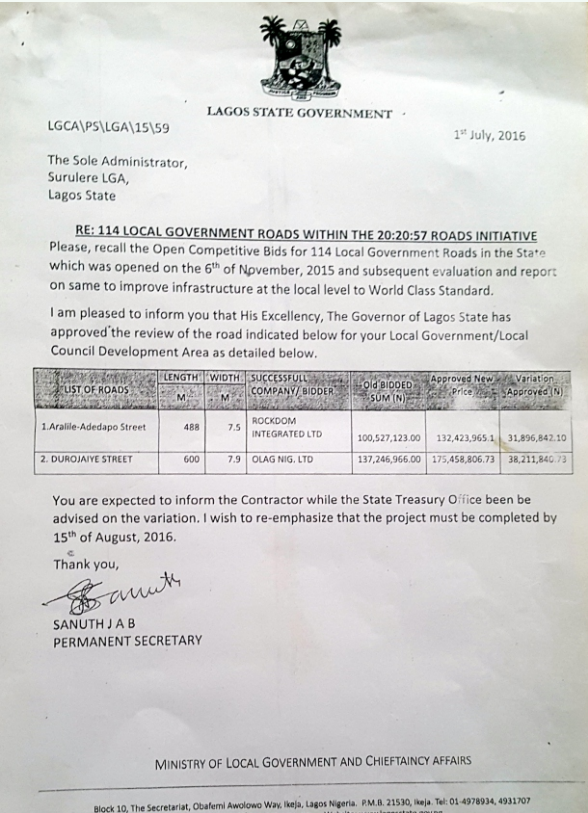
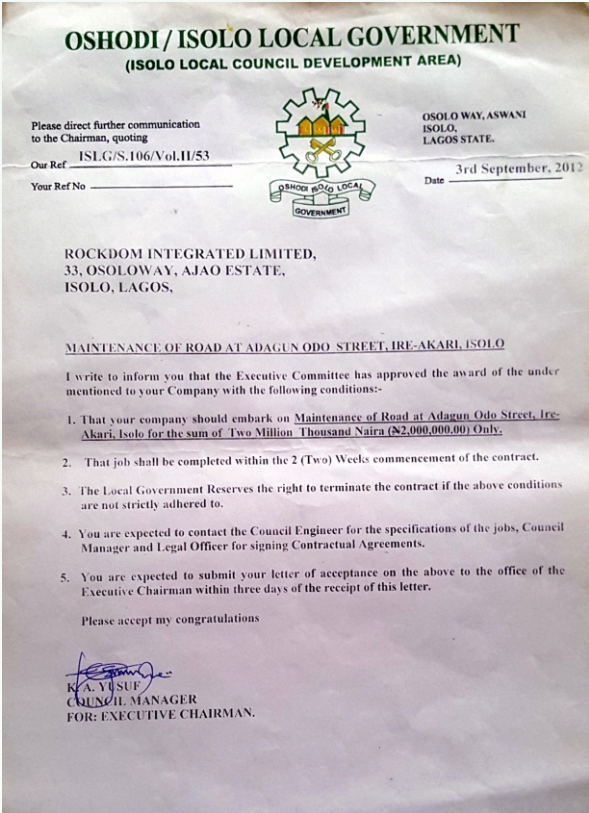

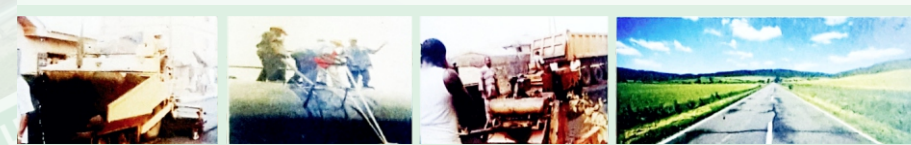
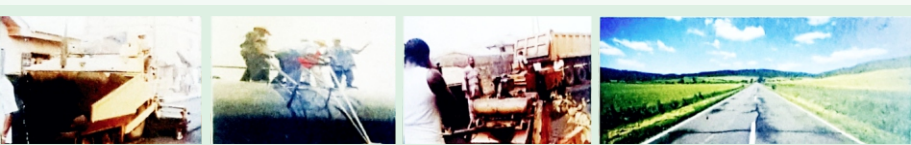
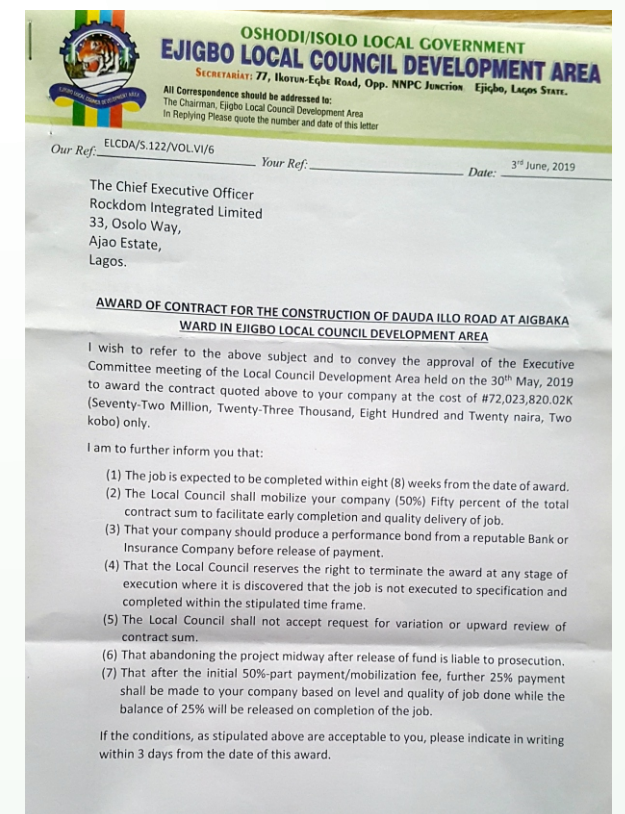
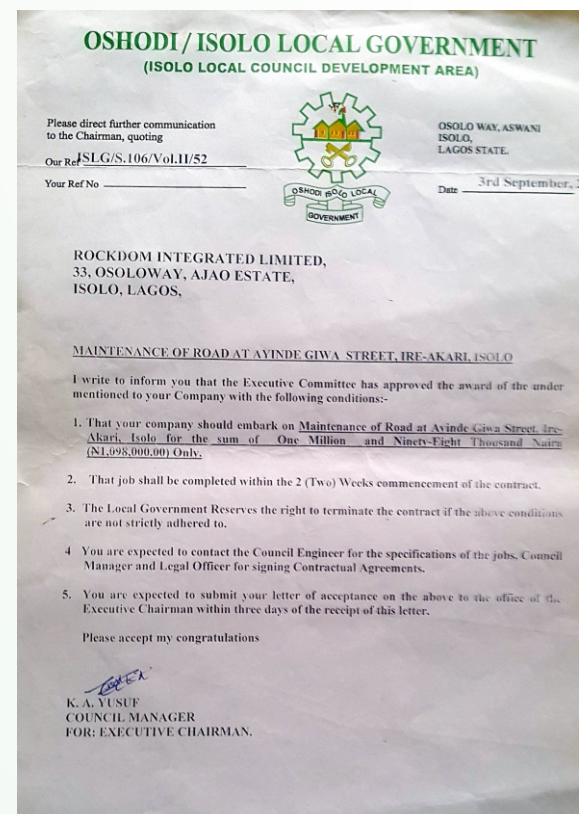
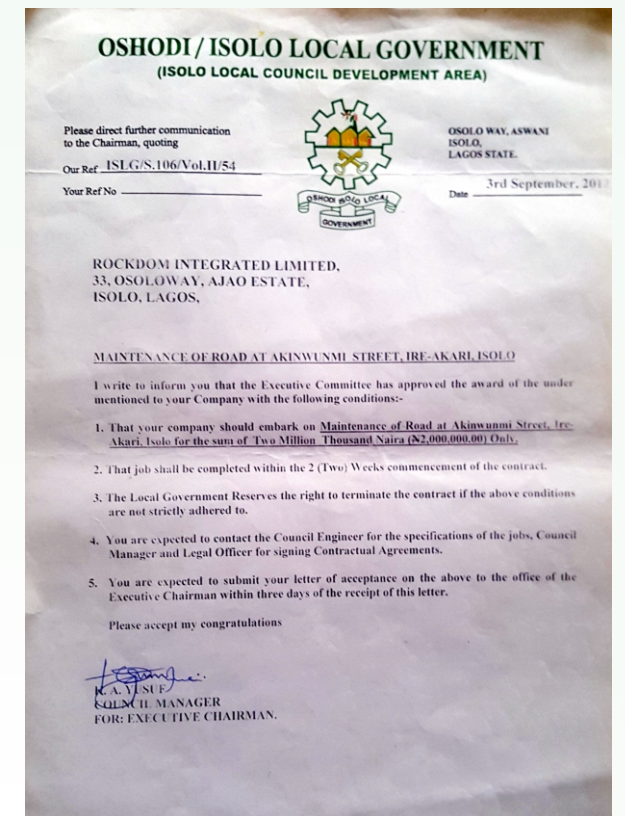
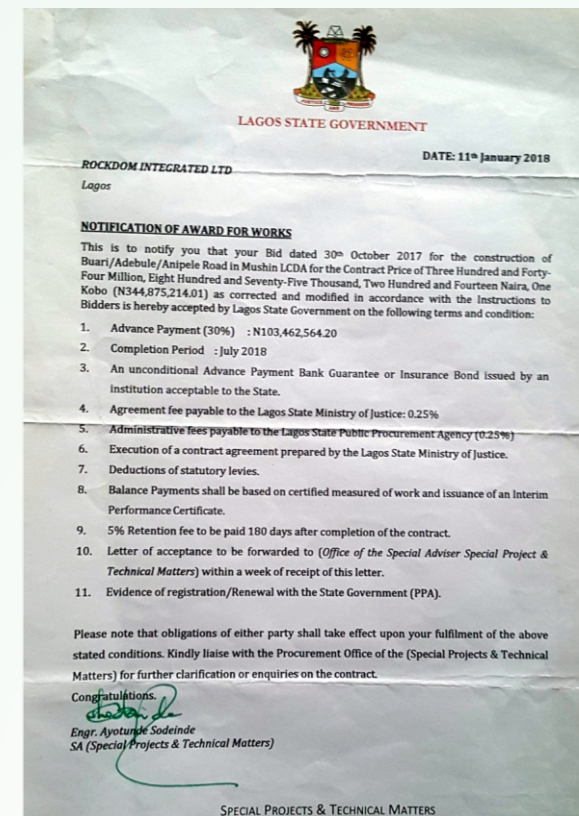

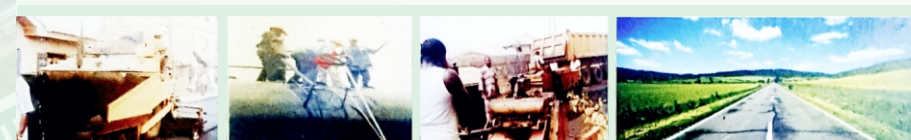
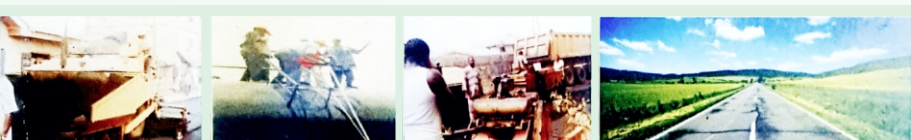
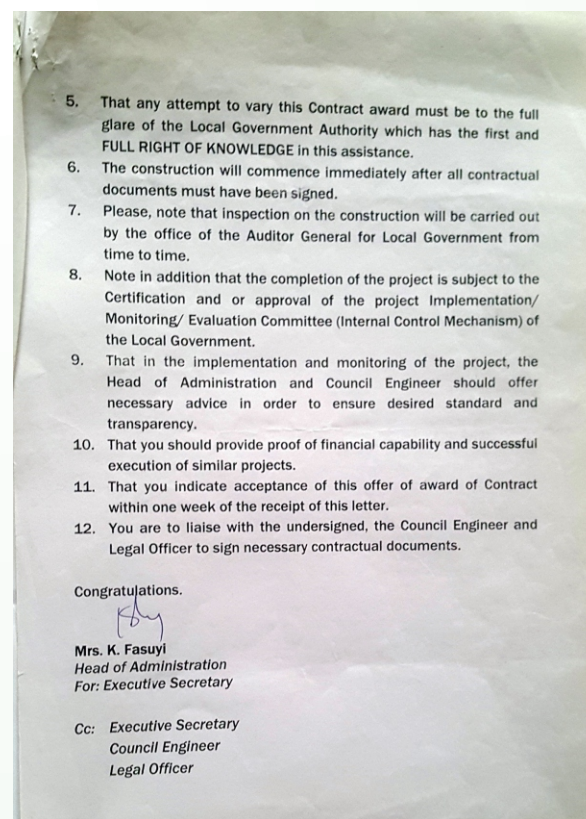
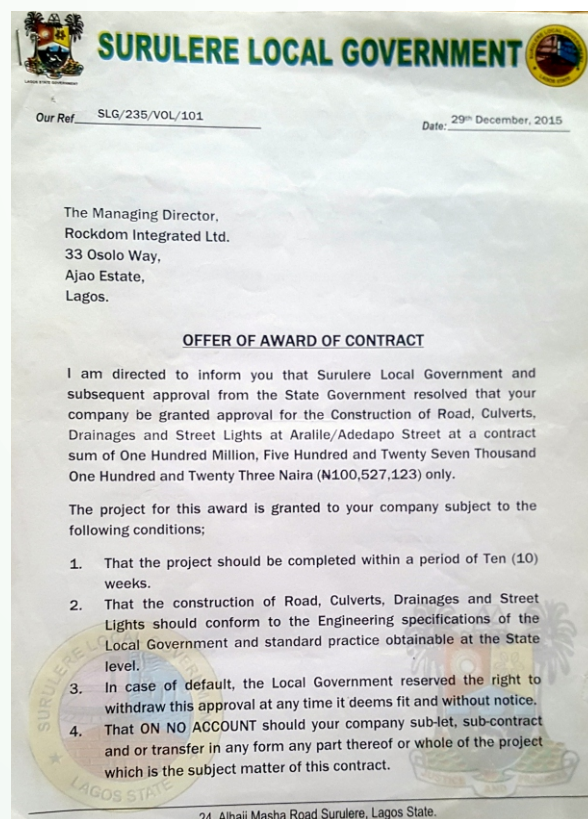
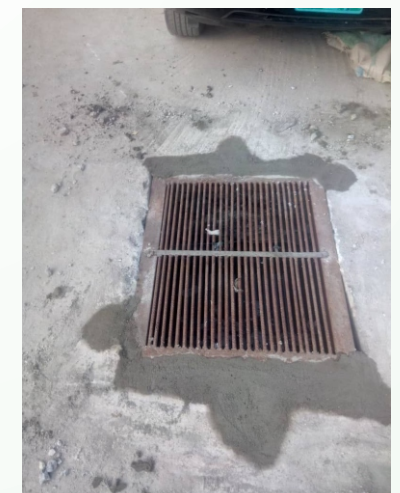
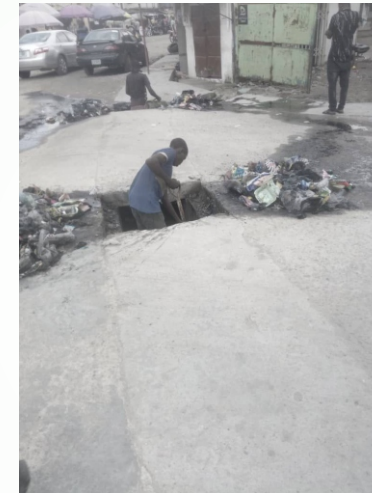
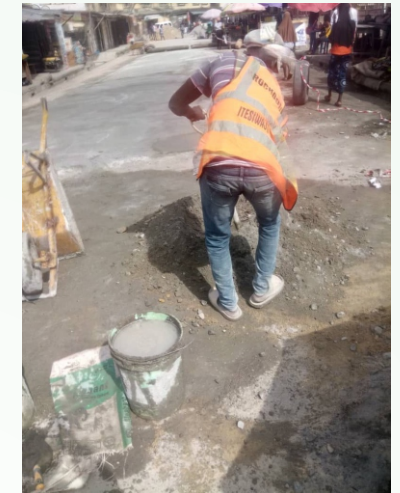
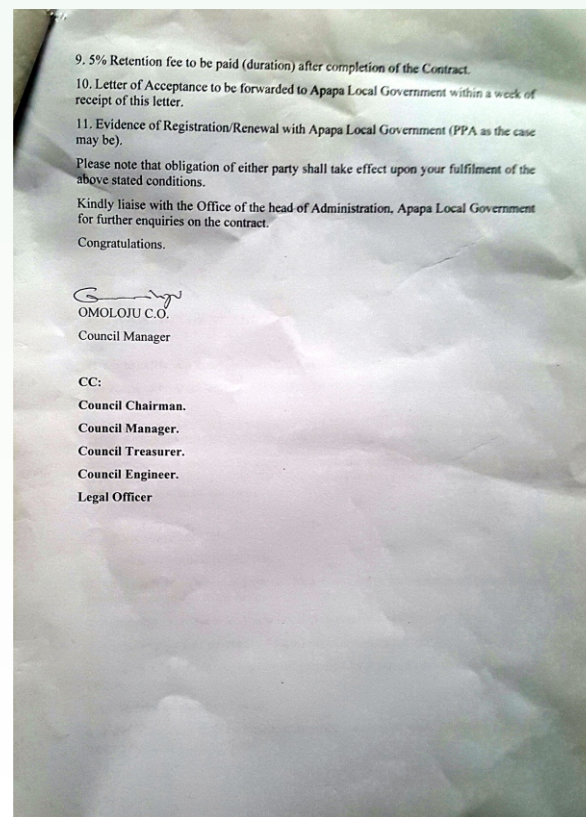
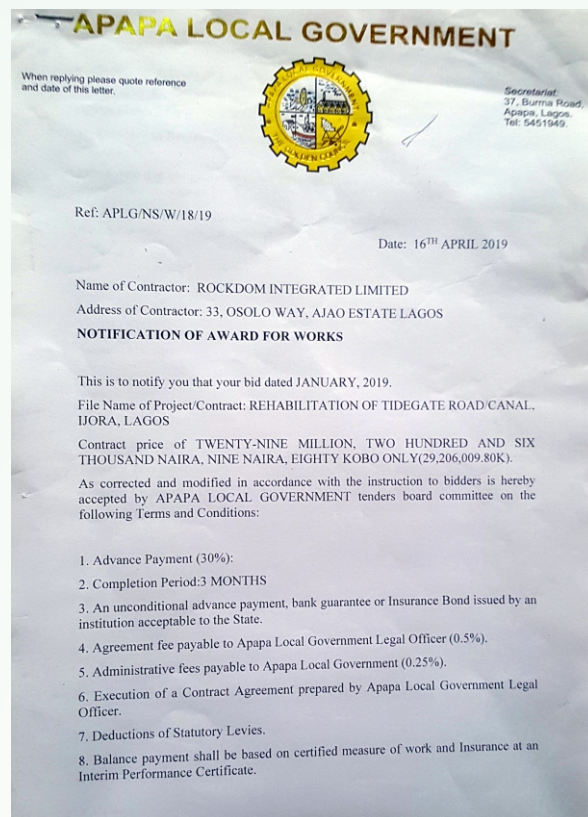

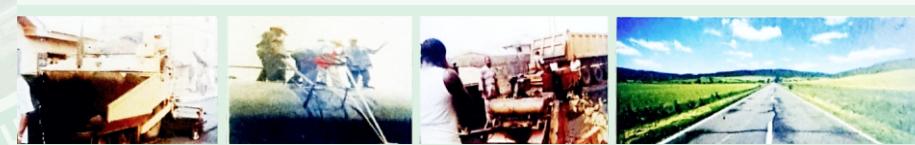
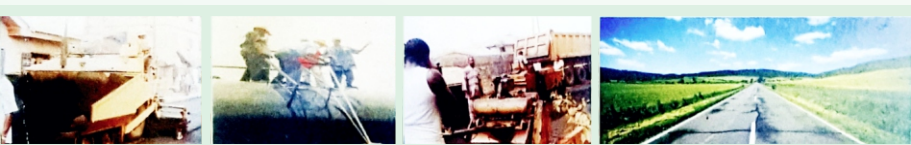
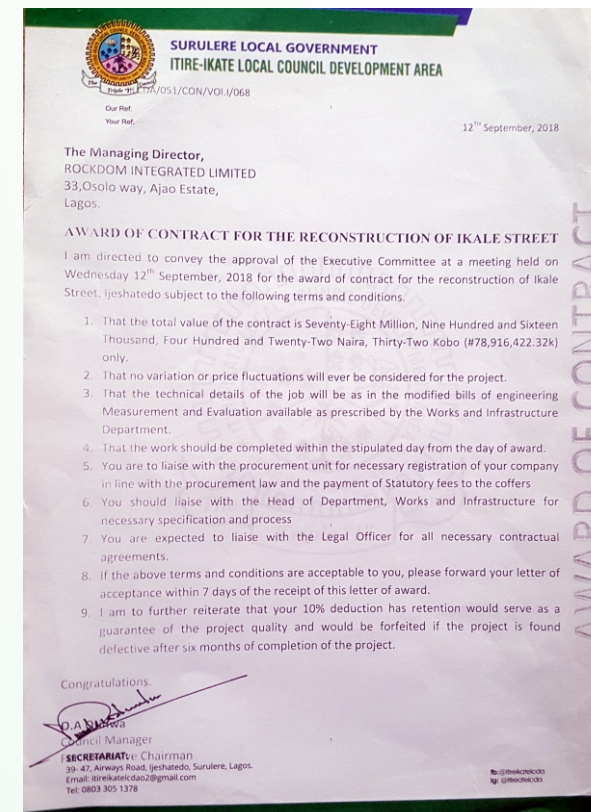
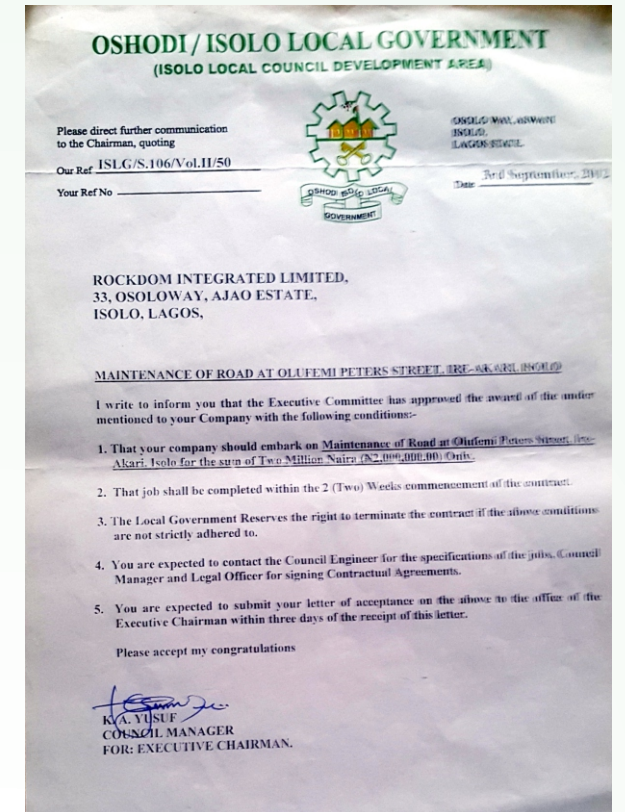
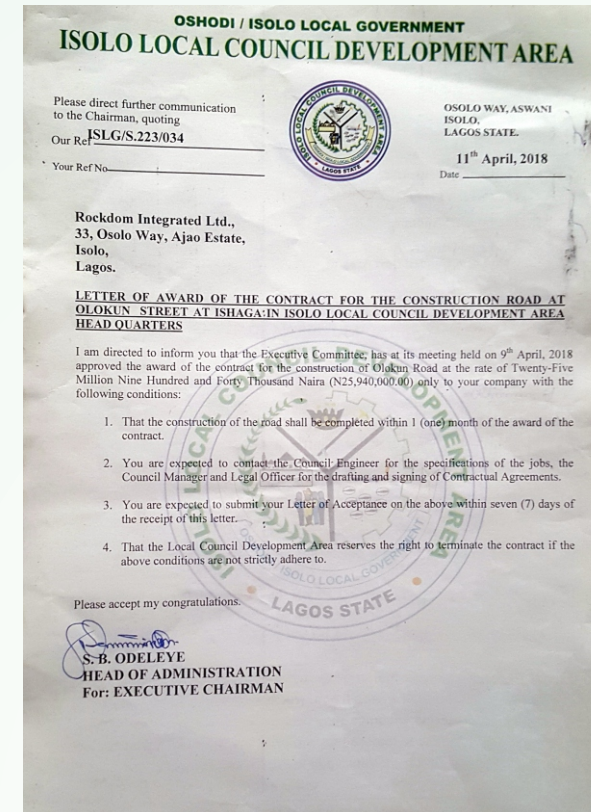

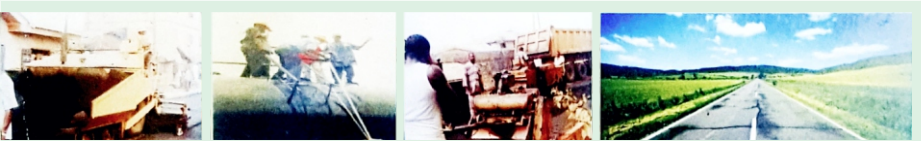
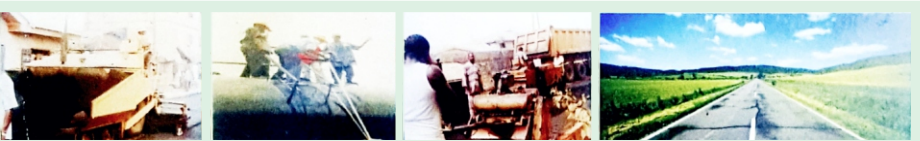
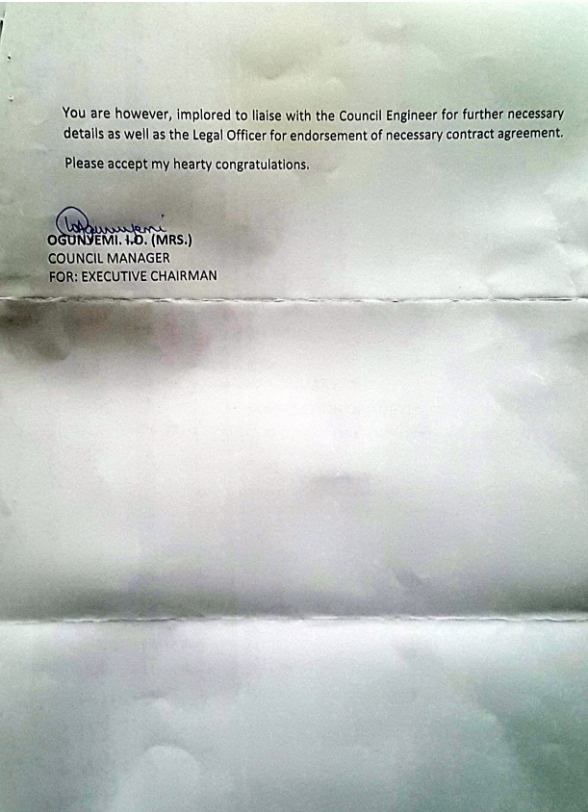
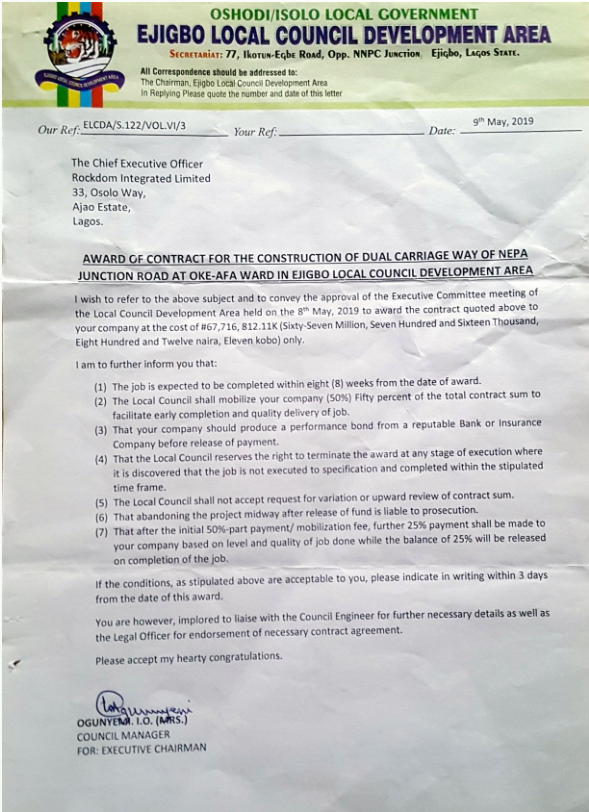
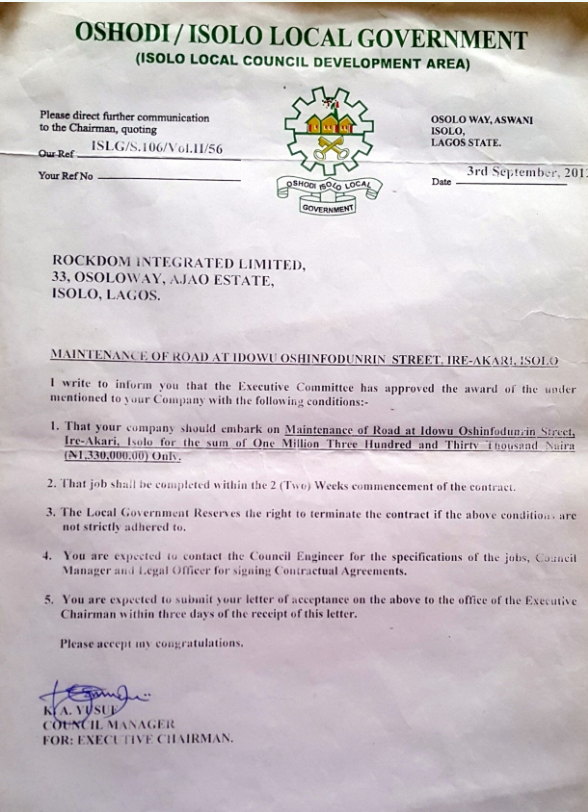
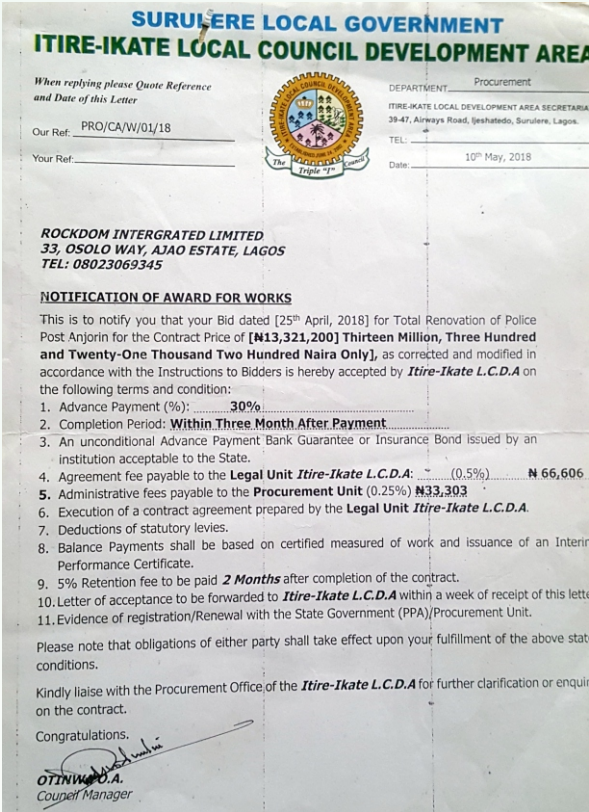

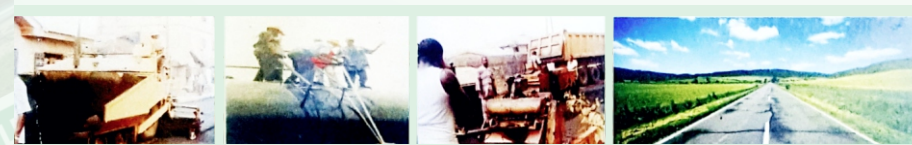
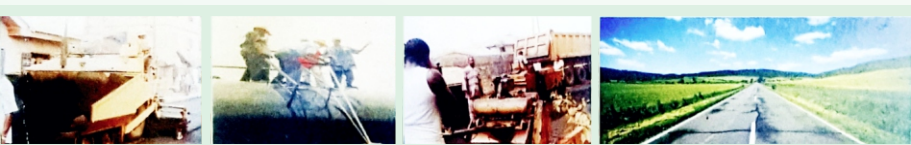
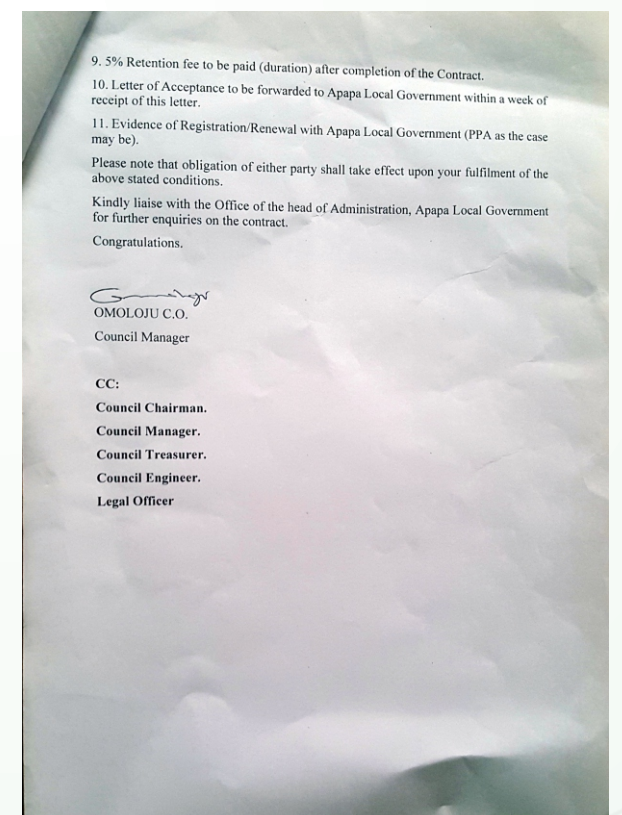
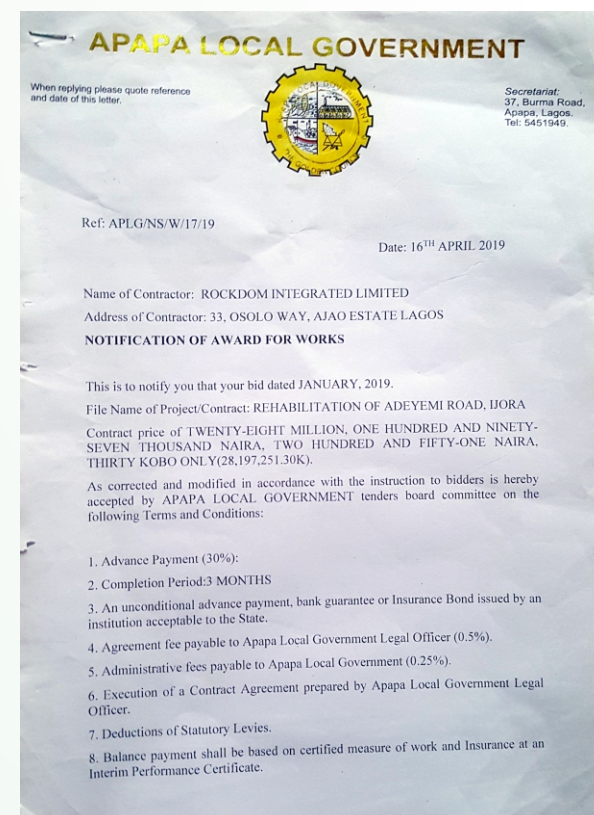
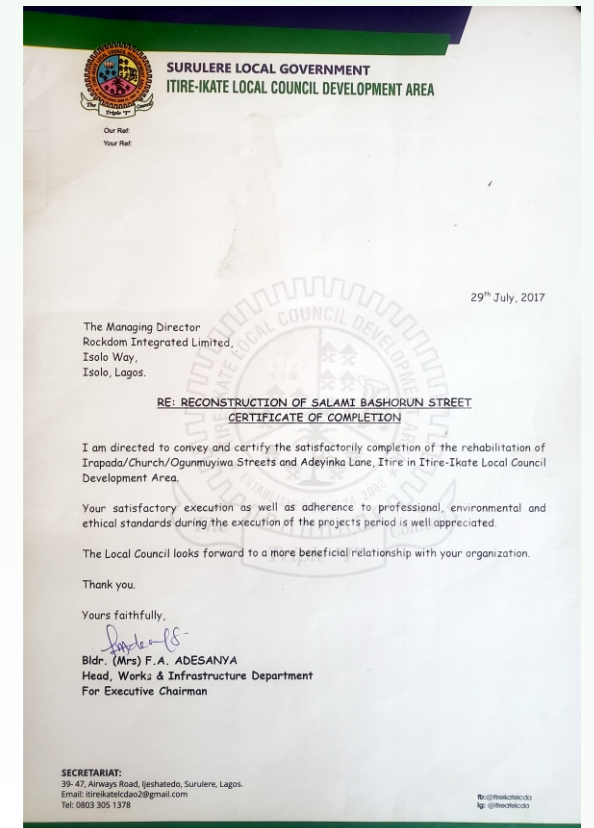
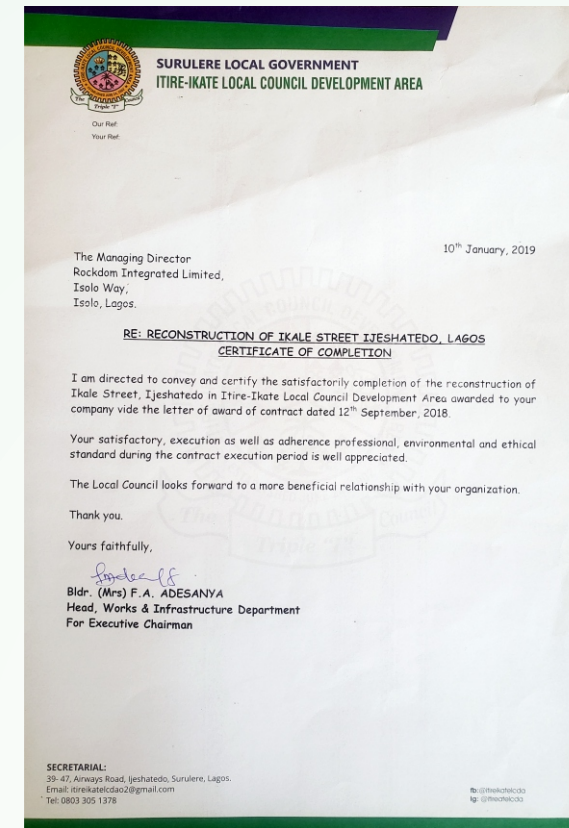
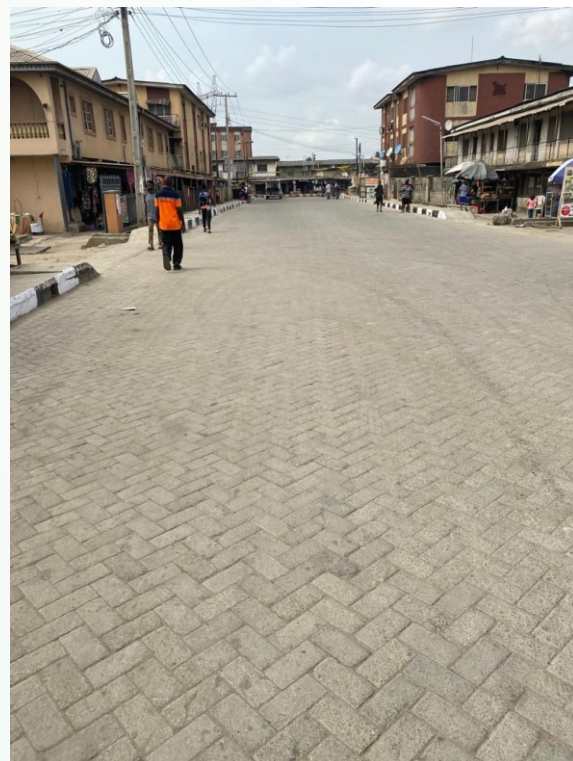
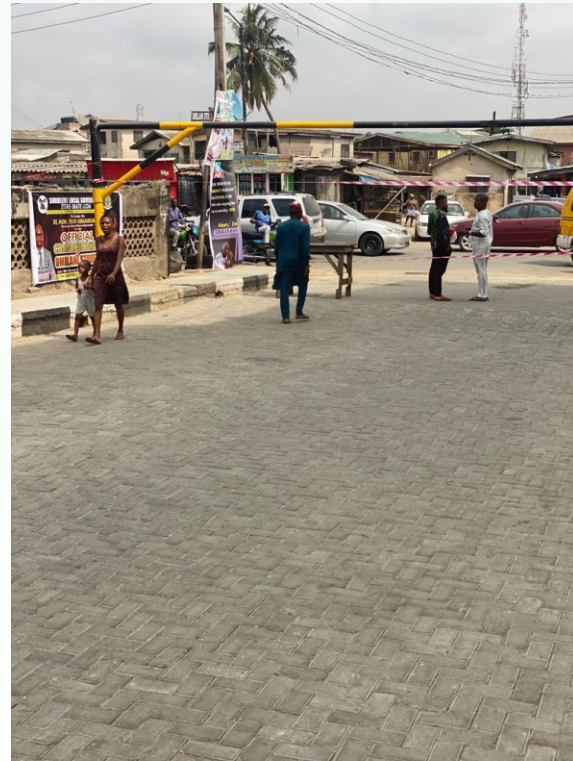

LAGOS STATE UNIVERSITY
Office of the Registrar & Secretary to Council
Registrar & Secretary: AMUNI Mohammed Olayinka mm

LASU/REG/006
MD/Chief Executive Officer
Rockdam Integrated Ltd
237b, Purple Street
Jokande Estate
Oke-Afo
Ejigbo, Lagos

09 March 2021

Dear Sir,

CONFIRMATION OF SUPPLY AND INSTALLATION OF EQUIPMENTS FOR PHASE 1 OF LAGOS STATE UNIVERSITY DIGITALIZATION HALL

Further to the Award of Contract by the Honourable Speaker, House of Representative, for the setting up of a digitalization Hall at the Lagos State University, I write to confirm that the underlisted equipment have been supplied to the University under phase one of the project.

SN	ITEM	Description	QTY	STATUS	Details if Any
A	Capital Equipment				
1	Laptops	Capturing: Acer 35.6" * 4GHZ Laptop	50	SUPPLIED	
2	Laptop Lock	Dell Allenware Laptop Chain	50	SUPPLIED	
3	Scanners	Industrial: Canon Series	1	SUPPLIED	
4	Blade Servers Machines	HP Proliant Server Rackable	1	SUPPLIED	
5	Dell Computer Workstation	Intel Core i7 with 8 Cores/4.6GHz	1	SUPPLIED	
6	Monitor	40"	1	SUPPLIED	
7	Printers	HP LASERJET Print+Scan+Photo copy	2	SUPPLIED	
8	Wireless Networking	Access Points, Wireless Cards, Routers, Switches	1	SUPPLIED	

Lagos State University, Badagry Expressway,
P.M.B. 0001, LASU Post Office, Ojo, Lagos, Nigeria
+234 802 305 1809
E-mail: registrar@lasu.edu.ng Website: www.lasu.edu.ng

SN	ITEM	Description	QTY	STATUS	Details if Any
B	Storage Devices & Maintenance Tools				
1	Hard Drive	Seagate Backup Devices	10	SUPPLIED	
2	Flash Drive	64GB	10	SUPPLIED	
3	Computer Hardware Tool Box	Precision Tools	2	SUPPLIED	
C	Energy & Power				
1	Inverter	20KVA	1	SUPPLIED	
D	Projector & Security Surveillance				
1	Epson EB 504 Projector	4300 LUMENS	3	SUPPLIED	3 Eps 2Acer
2	Projector Screen	Projector with Stand	3	SUPPLIED	
3	PRTG Network & Data Security Monitor ALT		3	SUPPLIED	
4	CCTV Surveillance System	8 Channels Indoor and Outdoor Surveillance	1	SUPPLIED	
E	Furniture				
1	Computer Chairs		50	SUPPLIED	
2	Executive chairs		4	SUPPLIED	
3	Computer table		50	SUPPLIED	
4	Shelves		2	SUPPLIED	
5	Water dispenser		1	SUPPLIED	
6	Refrigerator		1	SUPPLIED	
F	Stationary				
1	White marker board	Universal White Board Maker 4'6	1	SUPPLIED	
2	Printing paper	A4 paper(Cartons)	5	SUPPLIED	
G	Software & Antivirus				
1	Sublime Text Editor	1 License		SUPPLIED	
2	Web Template			SUPPLIED	
3	JIRA			SUPPLIED	
4	Microsoft 365 Office Suite (5 users)	5 Users		SUPPLIED	
5	Kaspersky Internet Security and Antivirus			SUPPLIED	

I also confirm that the equipment were delivered in good condition and they have been well installed.

Accept please, the assurances of my warm regards.

Sincerely,

AMUNI, Mohammed Olayinka

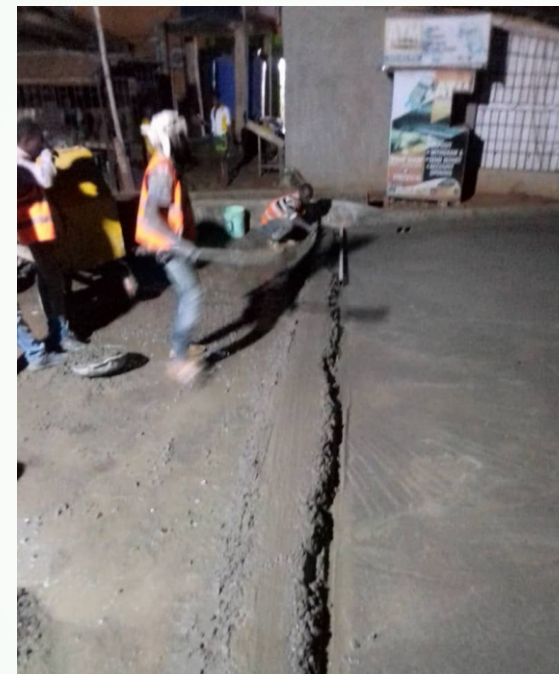

SURULERE LOCAL GOVERNMENT
ITIRE-KATE LOCAL COUNCIL DEVELOPMENT AREA

Our Ref: Your Ref:

8th September, 2018

The Managing Director
Rockdam Integrated Limited,
Isolo Way,
Isolo, Lagos.

RE: RECONSTRUCTION OF IRAPADA/CHURCH OGUNMUYIWA STREET AND ADEYINKA LANE, ITIRE IN ITIRE-KATE LOCAL COUNCIL DEVELOPMENT AREA

CERTIFICATE OF COMPLETION

I am directed to convey and certify the satisfactory completion of the rehabilitation of Irapada/Church/Ogunmuyiwa Streets and Adeyinka Lane, Itire in Itire-Kate Local Council Development Area.

Your satisfactory execution as well as adherence to professional, environmental and ethical standards during the execution of the projects period is well appreciated.

The Local Council looks forward to a more beneficial relationship with your organization.

Thank you.

Yours faithfully,

Bidr. (Mrs) F. A. ADESANYA
Head, Works & Infrastructure Department
For Executive Chairman

SECRETARIAT:
39-47, Airways Road, Ibeju-Lekki, Surulere, Lagos.
Email: itirekatecdao@gmail.com
Tel: 0803 305 1378

OSHODI/ISOLO LOCAL GOVERNMENT
EJIGBO LOCAL COUNCIL DEVELOPMENT AREA

SECRETARIAT: 77, Ikorun-Egbe Road, Opp. NNPC Junction, Ejigbo, Lagos State.
All Correspondence should be addressed to:
The Chairman, Ejigbo Local Council Development Area
In replying Please quote the number and date of this letter

Our Ref: ELCDA/PU/AL/W/02/21 Date: 3rd September, 2021

The Managing Director,
Rockdam Integrated Limited,
237b, Purple Street, Jokande Estate,
Oke Afo, Lagos.

NOTIFICATION OF AWARD FOR WORKS

This is to notify you that your Quotation dated 19th August, 2021 for the rehabilitation/Square Patching of damage portion of Alhaji Nurudeen Obe/Masholashi Street, Ejigbo LCDA using Semi Rigid Pavement has been awarded for the contract of sum of **Thirty Four Million, Seven Hundred and Fifty Thousand Naira only (#34,750,000.00)** only and approved by the Tender Board Committee and Executive Committee of Ejigbo Local Council Development Area on the following terms and condition:

- Advance Payment:
- Completion Period: **(12weeks)**
- Agreement fee payable to the Local Government: **(0.5%)**
- Administrative fees payable to the Local Government **(0.25%)**
- Execution of a contract agreement prepared by the Legal Officer, Ejigbo LCDA
- Deductions of statutory levies. 11
- Payments shall be based on Valuation of work done by the Office of the Council Engineer And the Procurement Office
- Letter of acceptance to be forwarded to office of the Executive Chairman, Ejigbo LCDA with the Attention of the Council Manager within a week of receipt of this letter.
- Evidence of registration/Renewal with the Ejigbo LCDA.

Please note that obligations of either party shall take effect upon your fulfillment of the above stated conditions.

Kindly liaise with the Council Manager of Ejigbo LCDA for further clarification or enquiries on the contract.

Congratulations.

OGUNYEMI IYABODE (MRS)
COUNCIL MANAGER

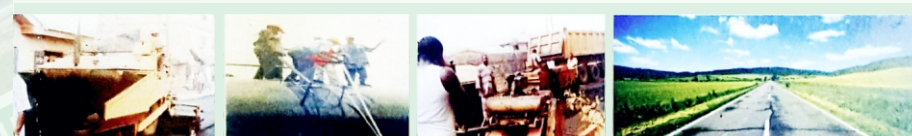
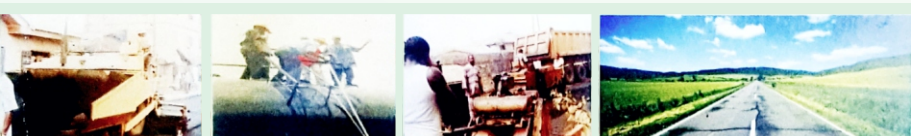

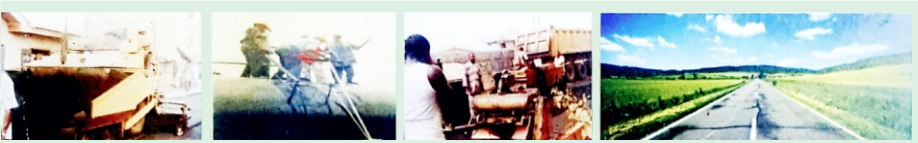
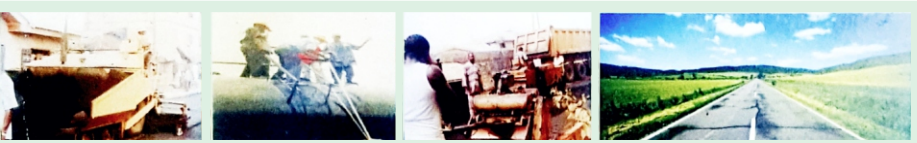
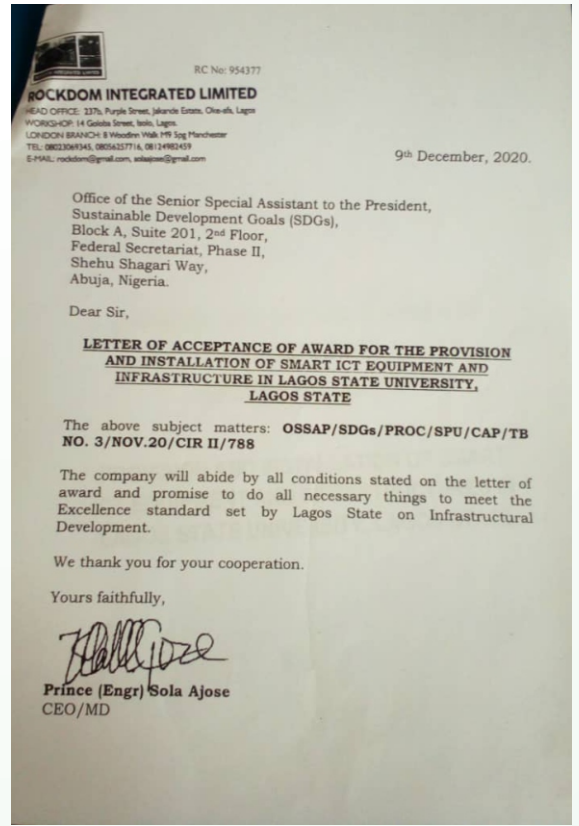
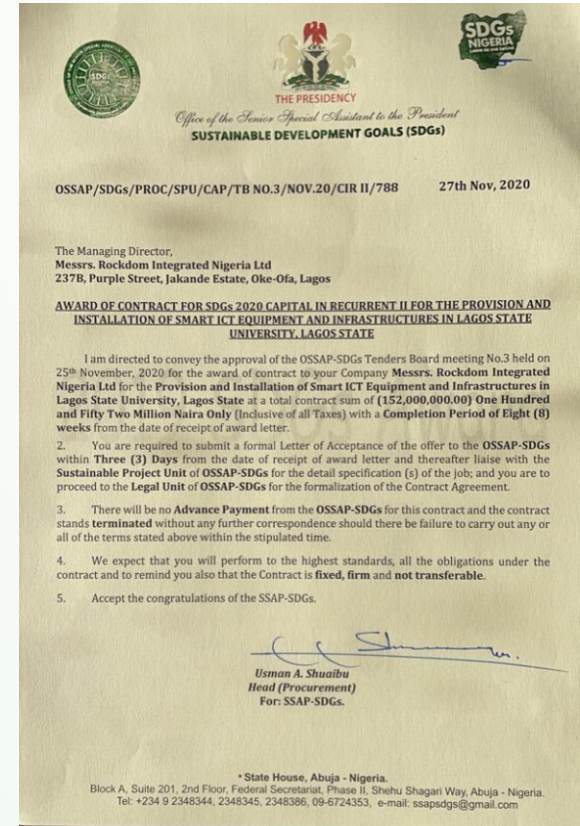
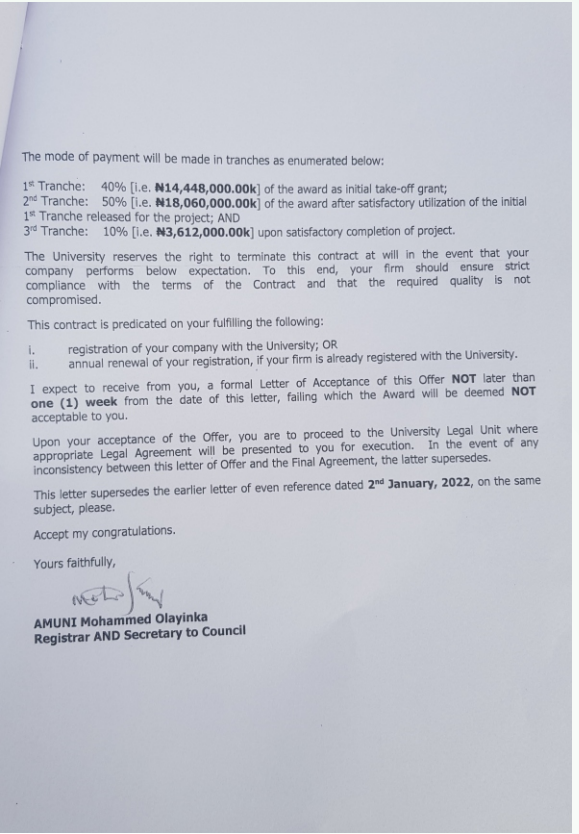
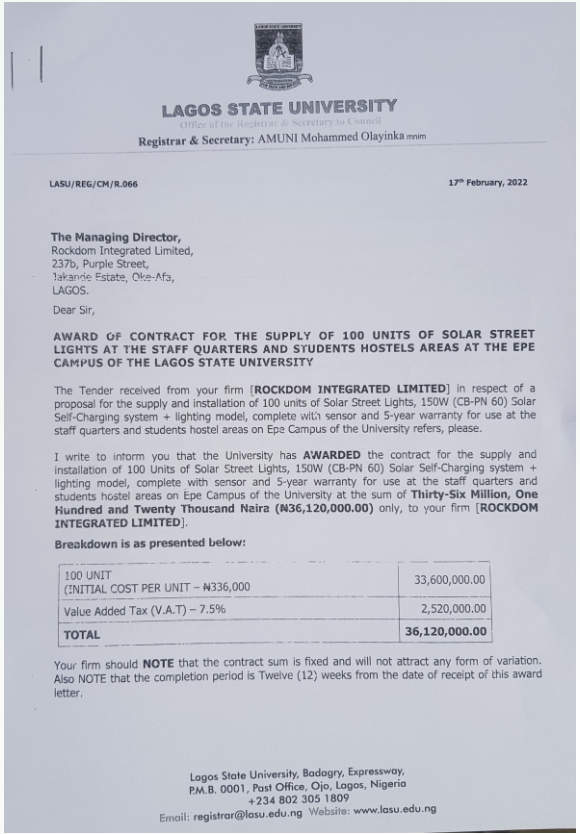

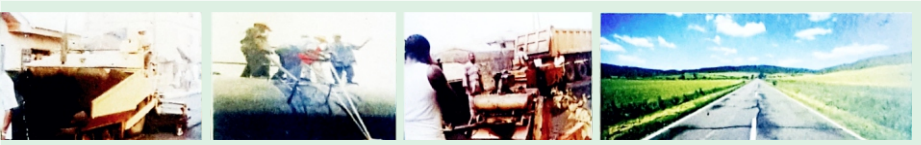
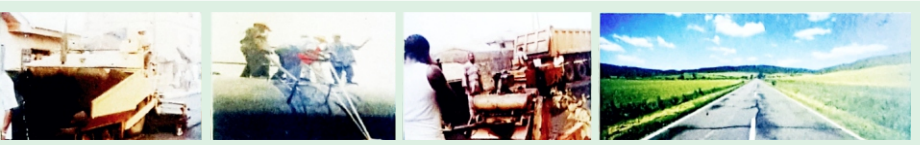
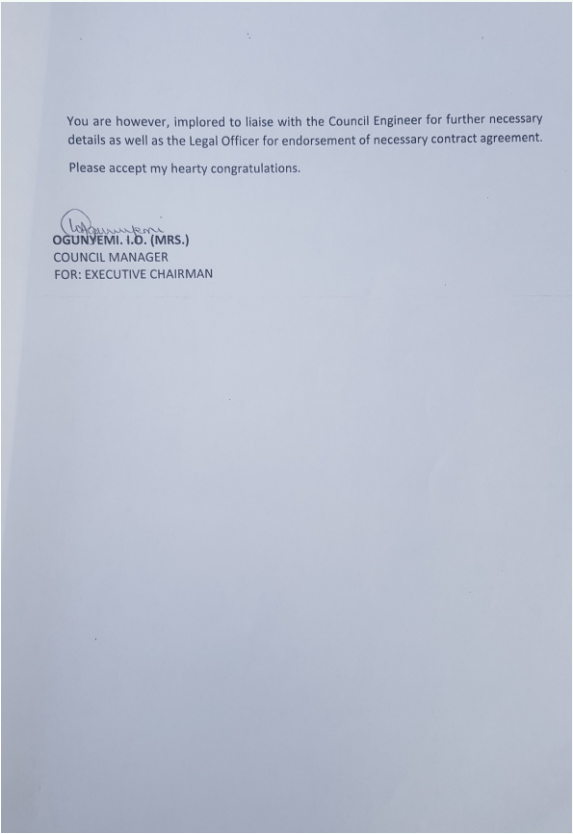
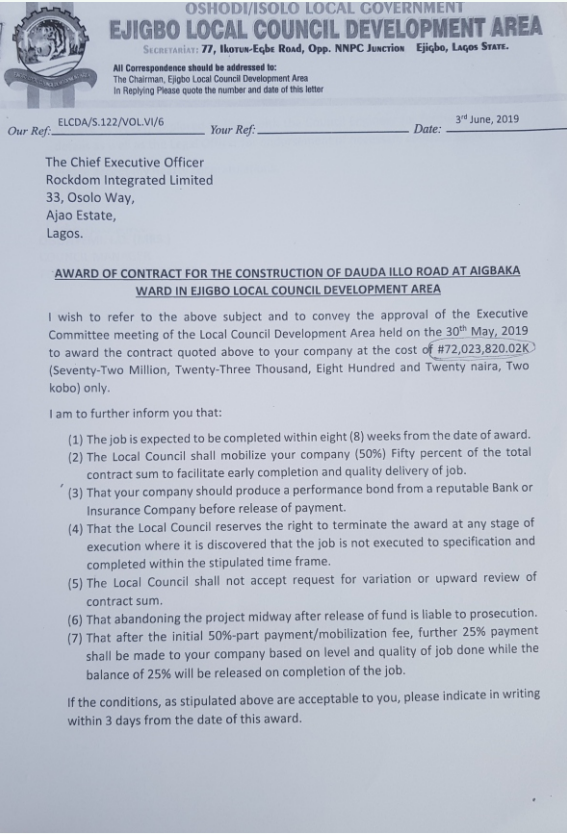

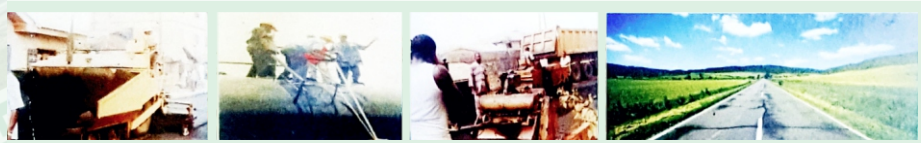
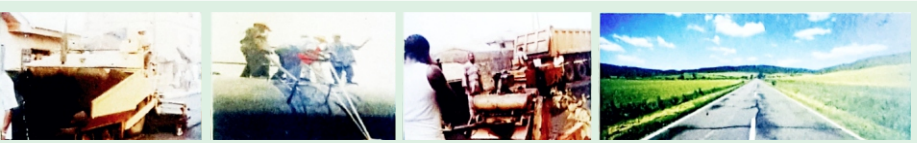
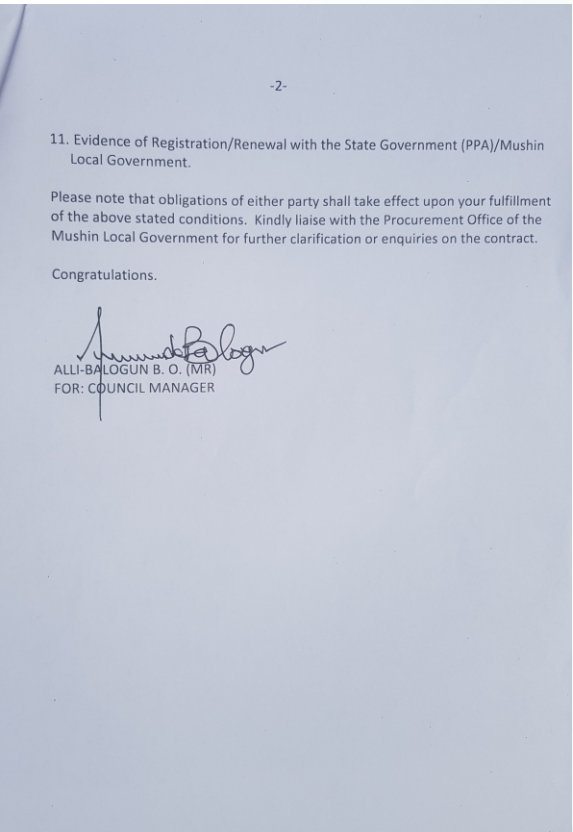
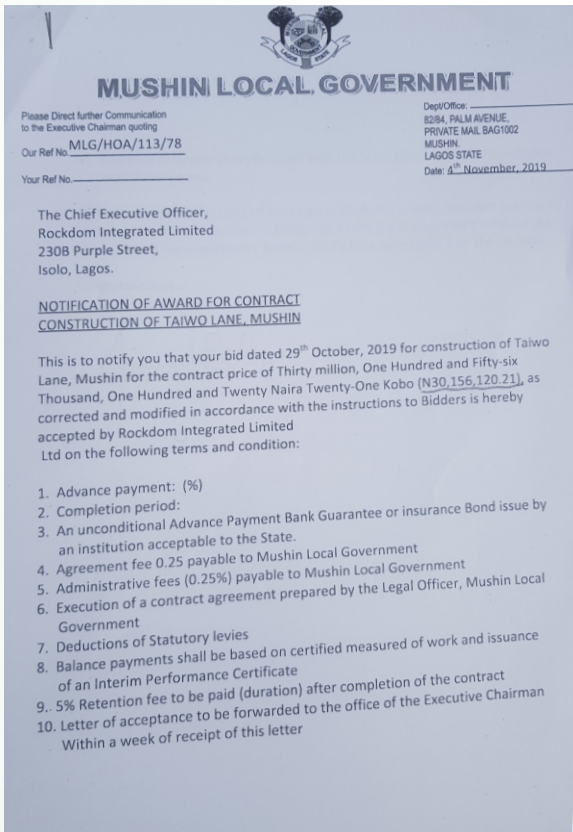
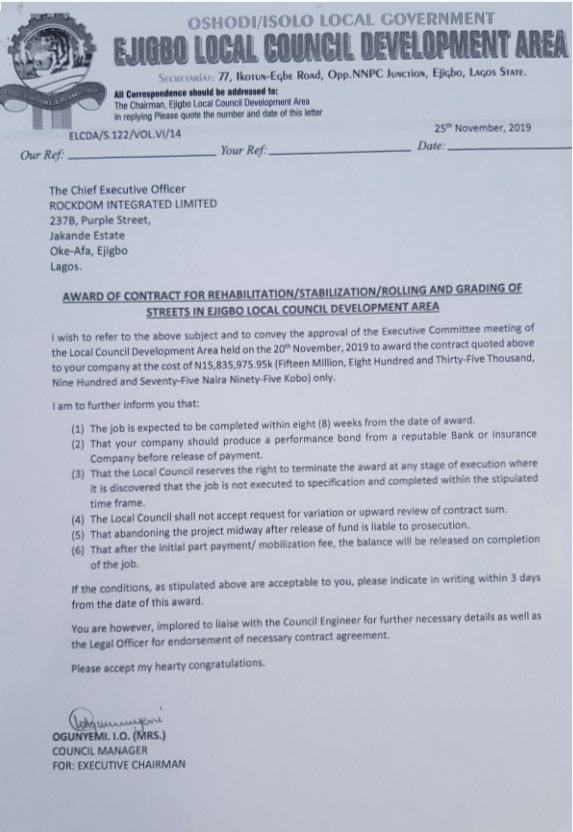
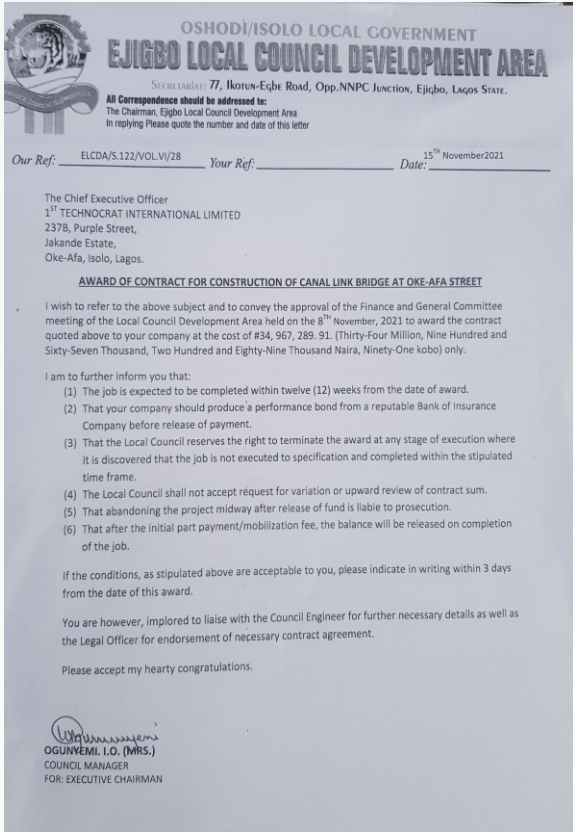

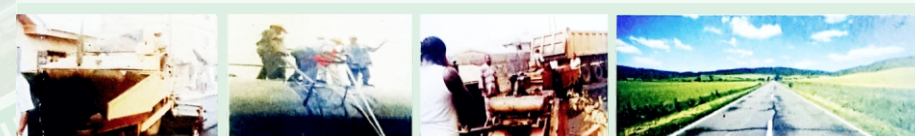
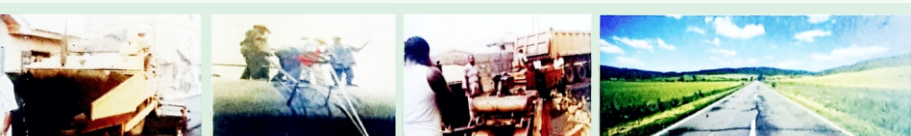
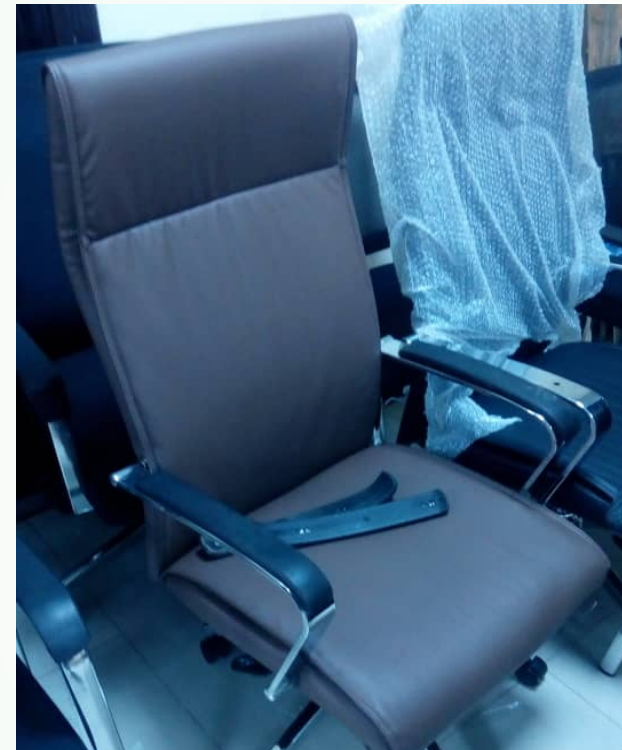
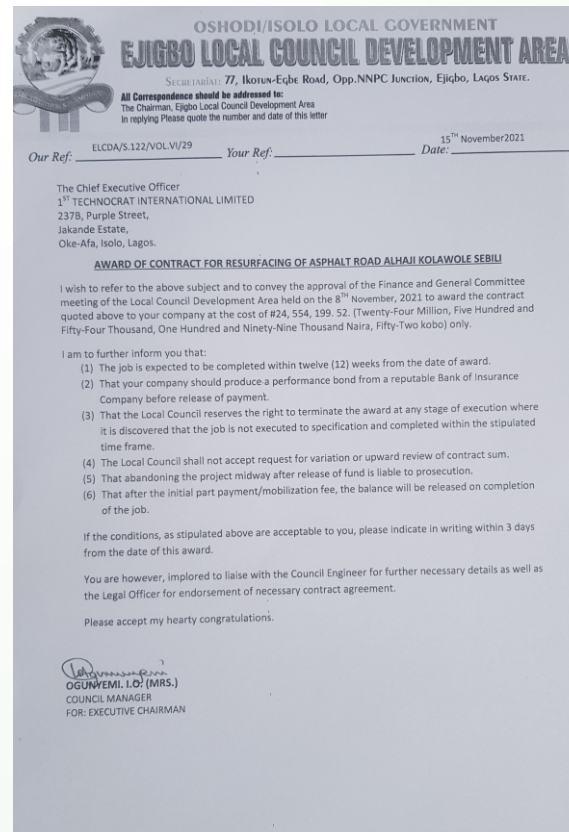
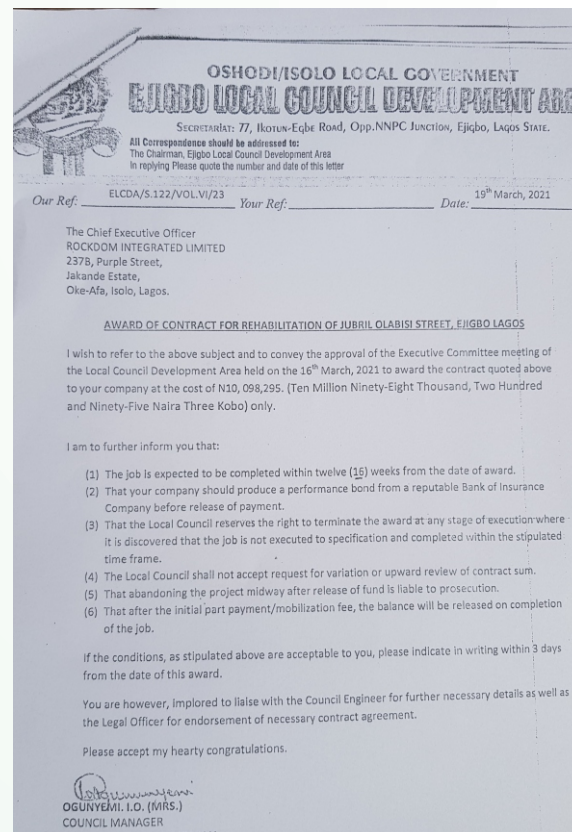
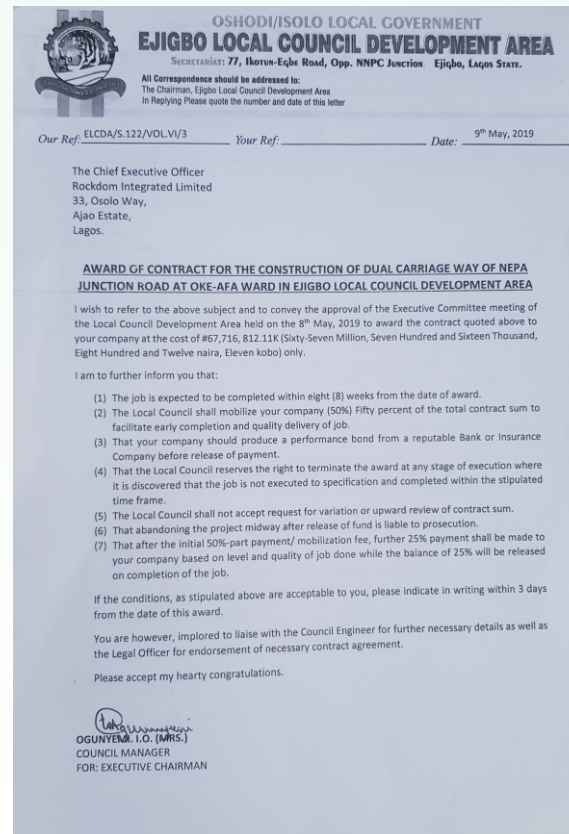
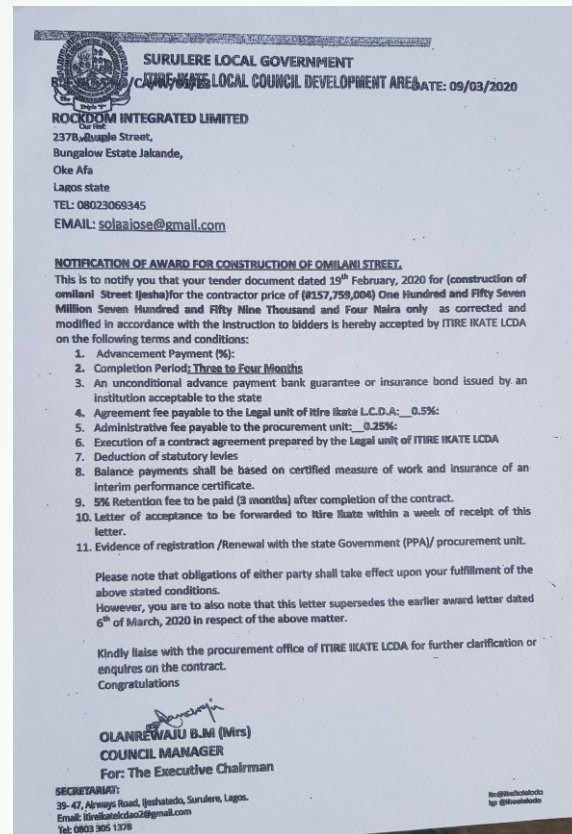

THE PRESIDENCY



**SUSTAINABLE DEVELOPMENT
GOALS OFFICE, ABUJA
2020 PROJECT**



FEDERAL REPUBLIC OF NIGERIA

**FULLY EQUIPPED
ICT/ DIGITAL
ARCHIVE CENTRE
AT LAGOS STATE
UNIVERSITY,
OJO, LAGOS**

**FACILITATED BY:
REP. FEMI GBAJABIAMILA**

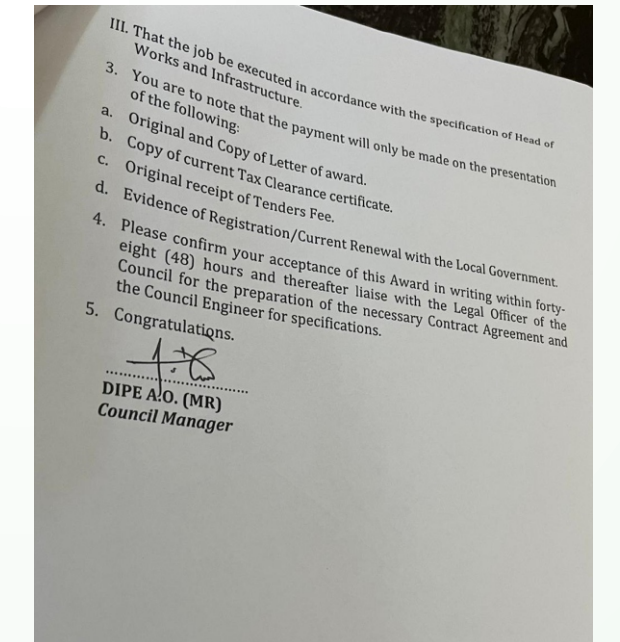
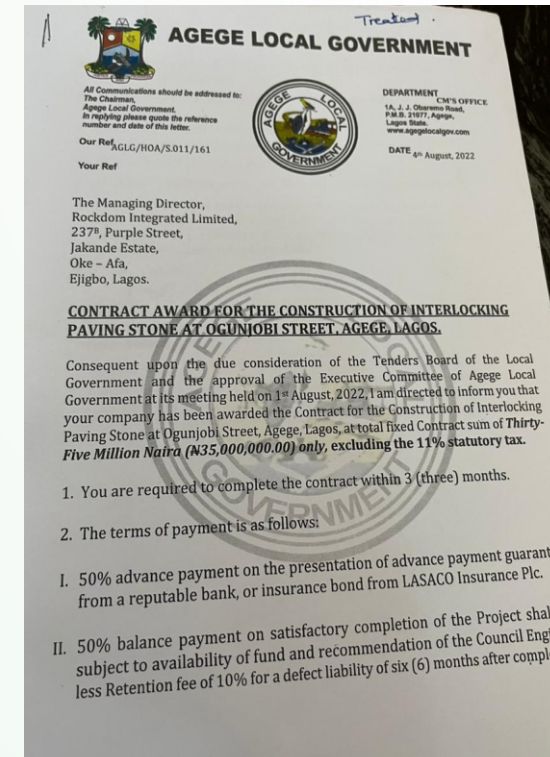
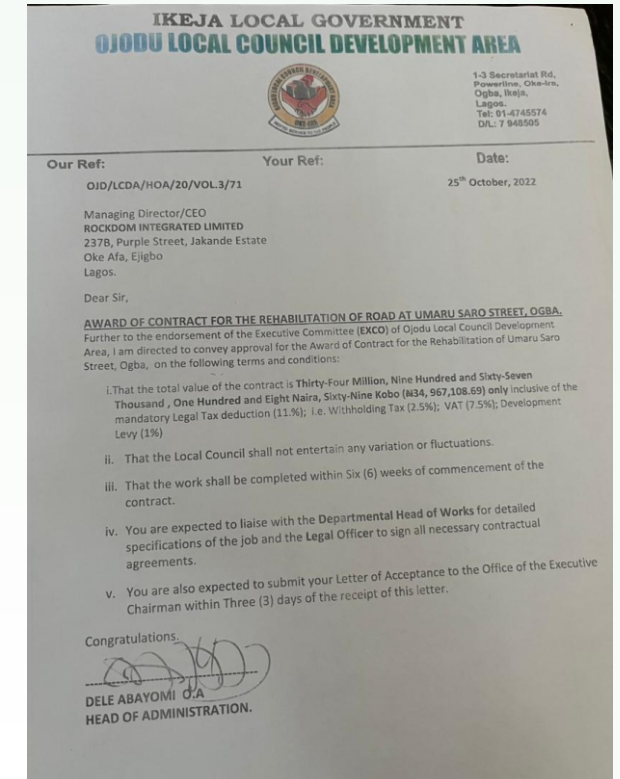
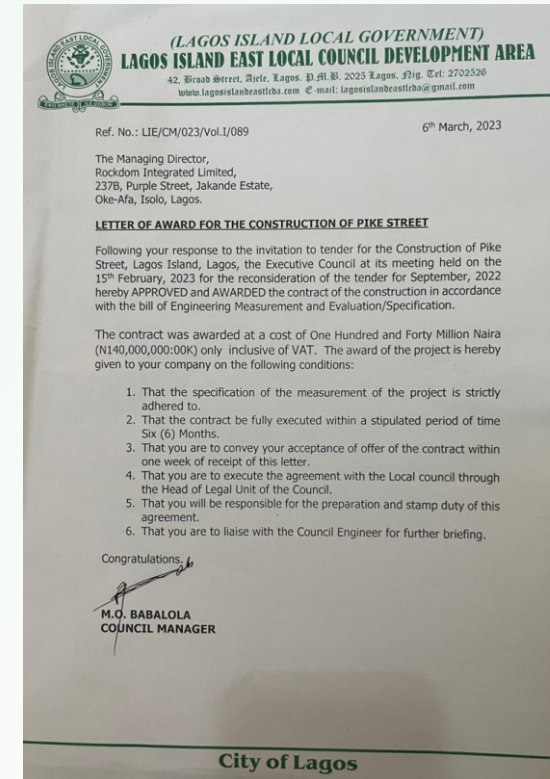

WORK IN PROGRESS PICTURES AT ITAPEJU STREET, APAPA.

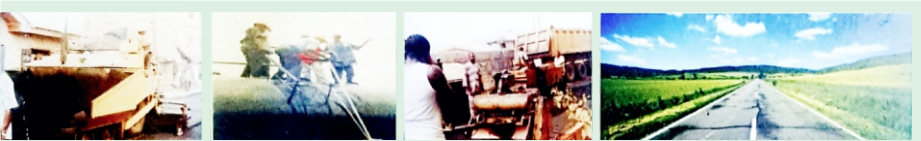
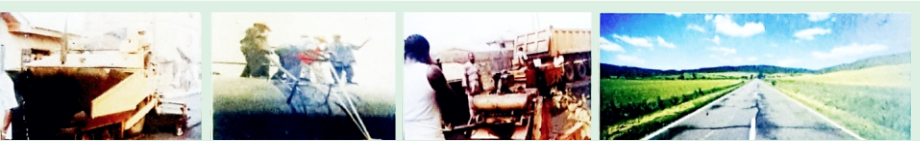
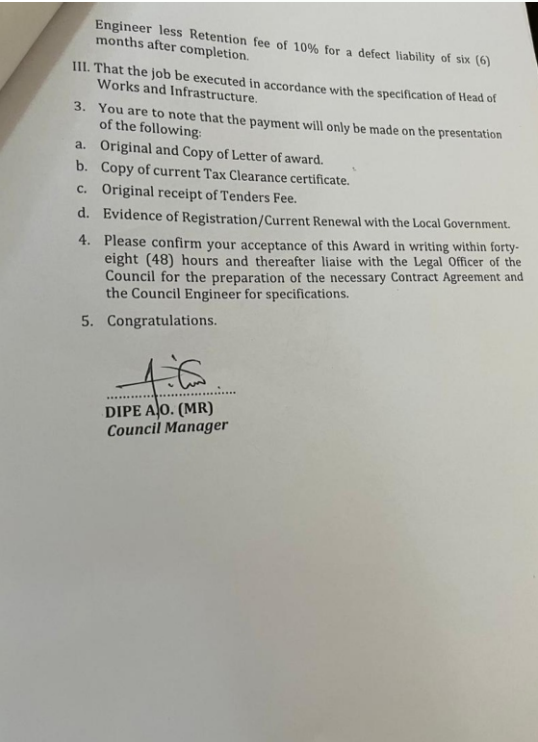
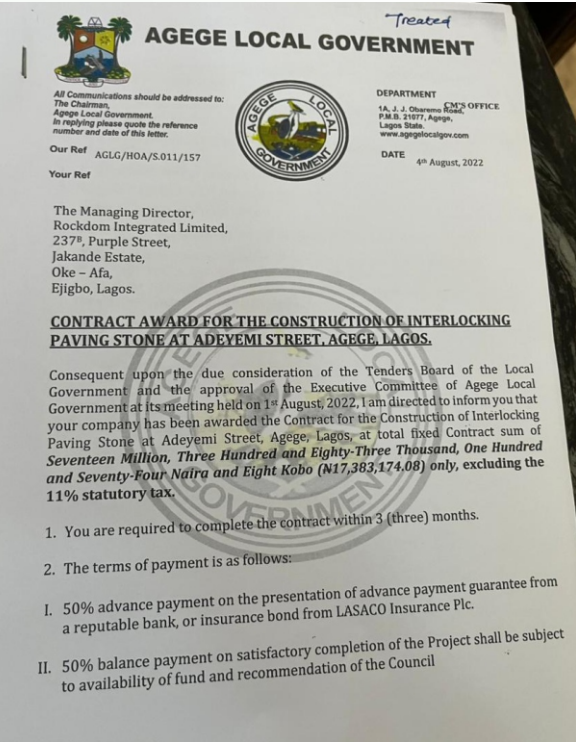
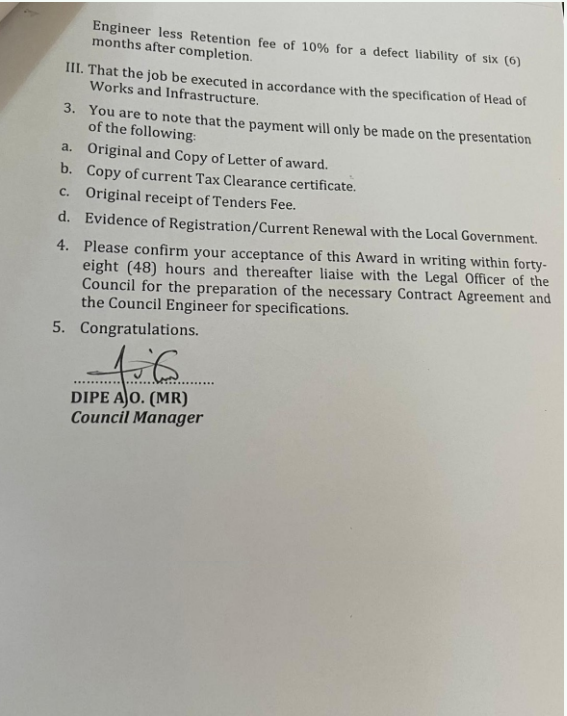
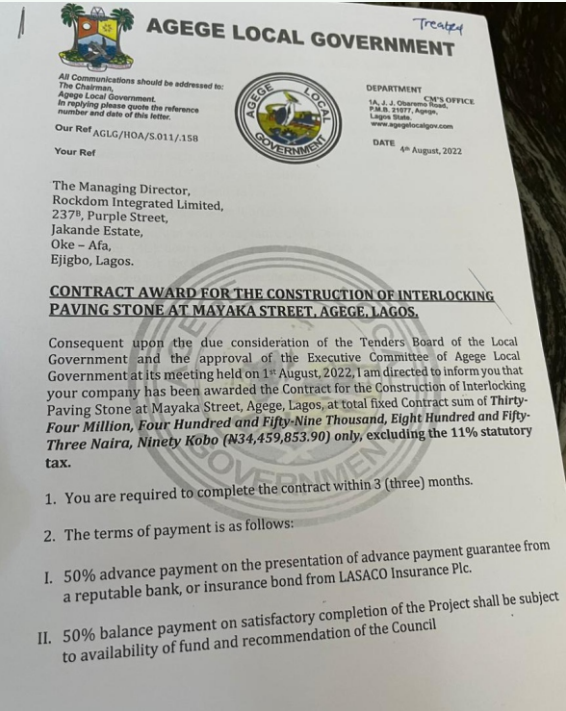

BEFORE PICTURES OF OMILANI STREET, ITIRE-IKATE.

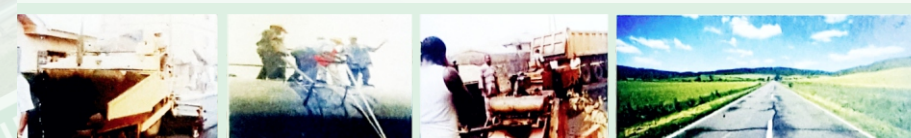
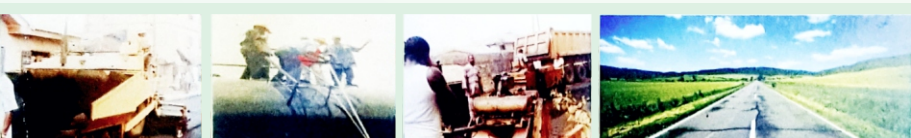
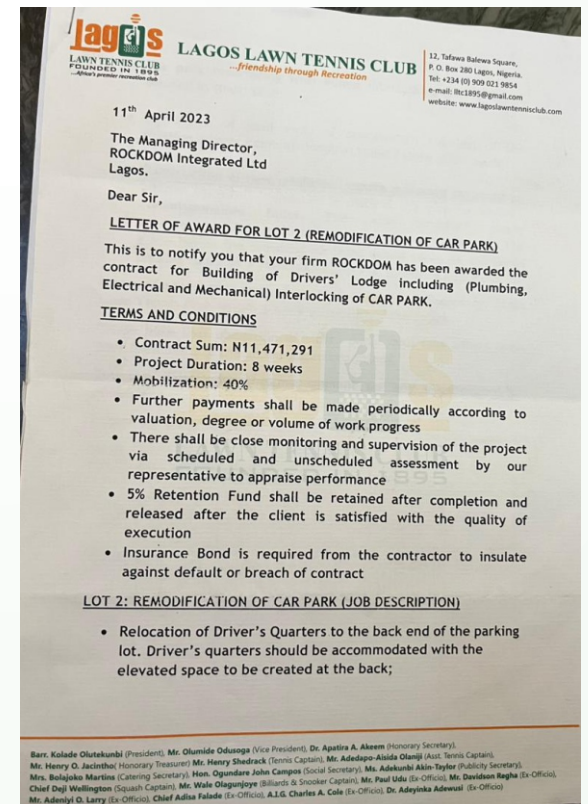
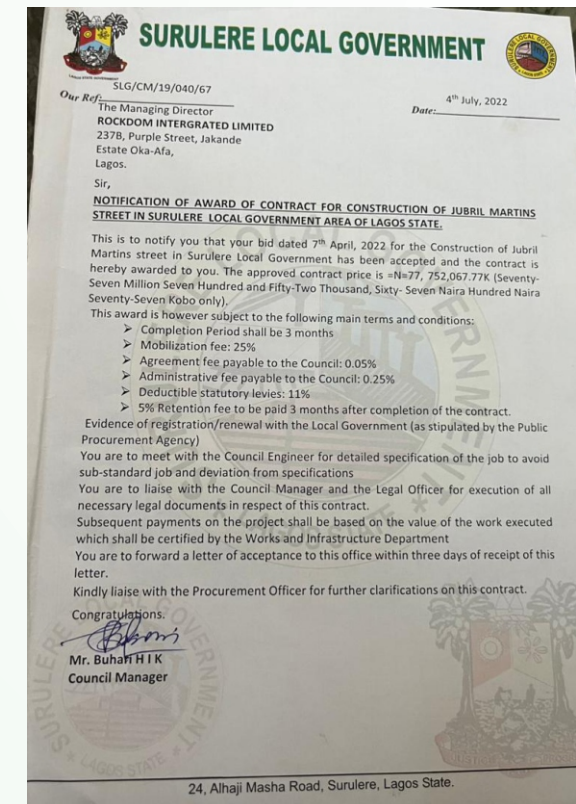
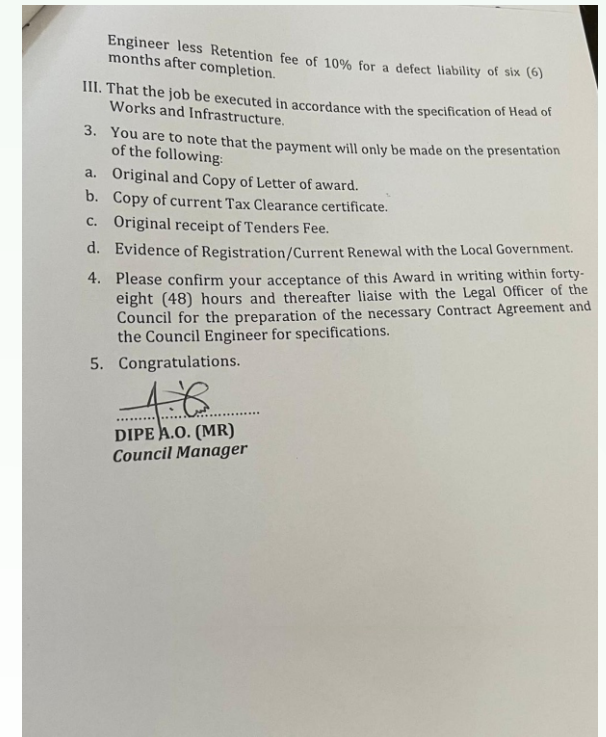
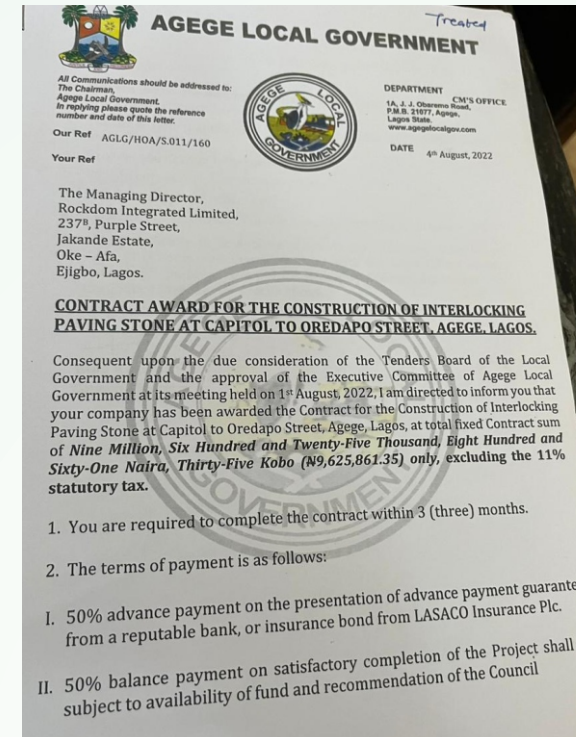

WORK IN PROGRESS PICTURES AT ITAPEJU STREET, APAPA.

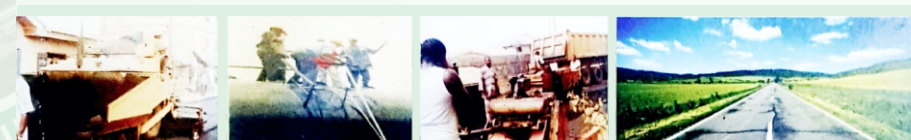
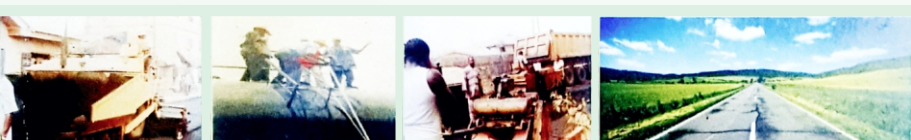
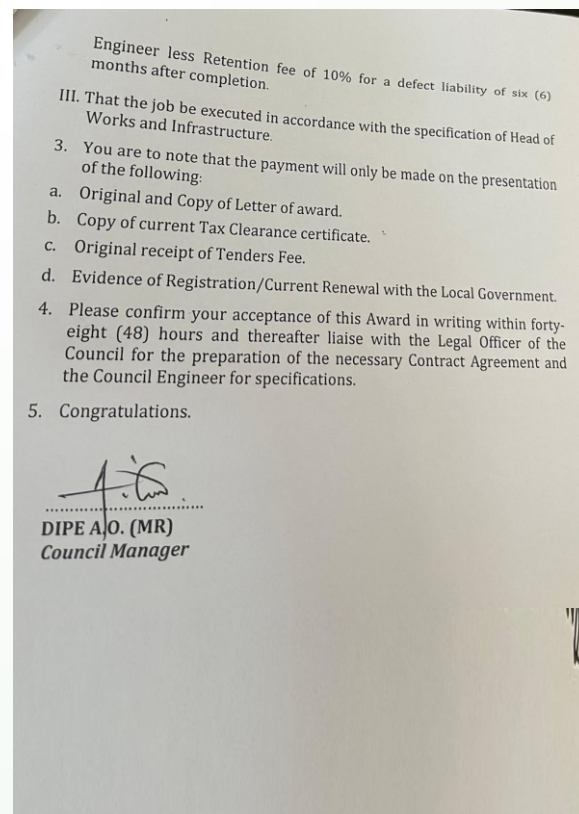
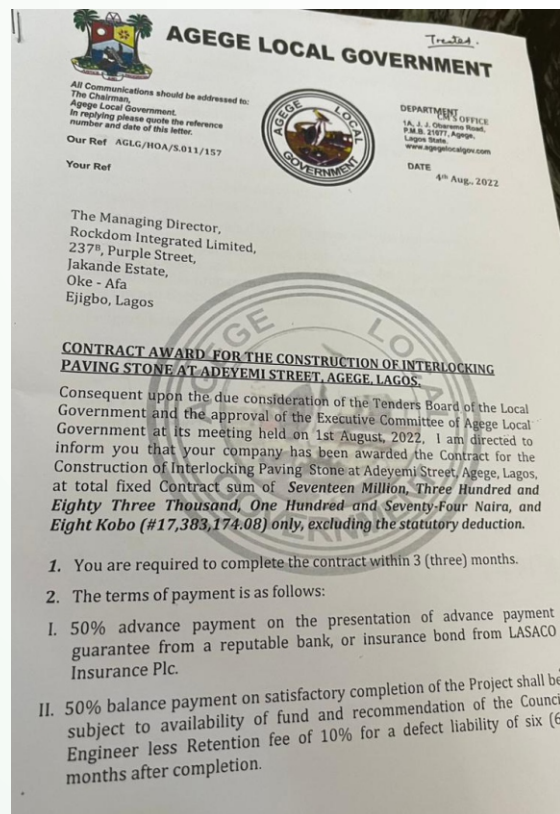
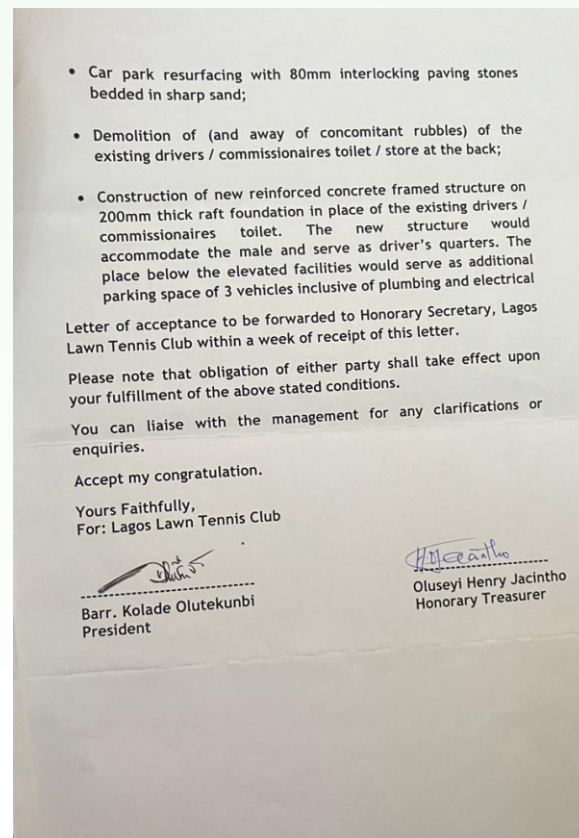
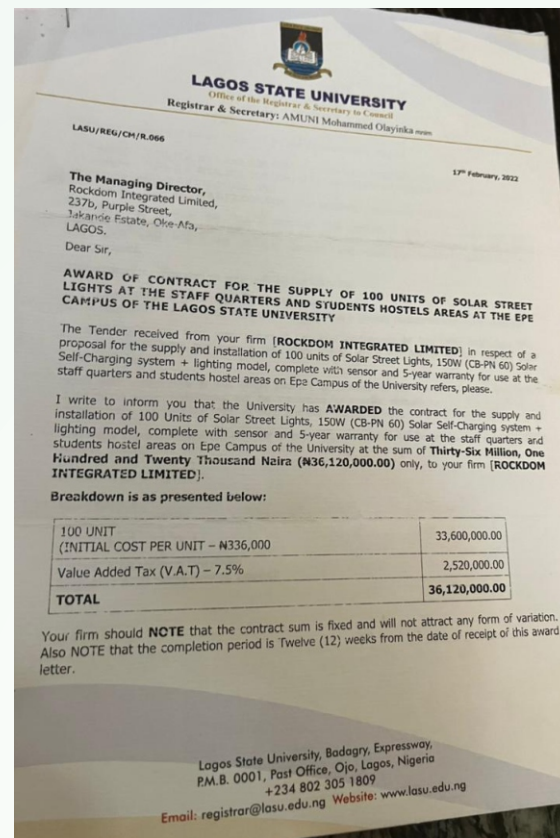

BEFORE PICTURES OF ITAPEJU STREET, APAPA.

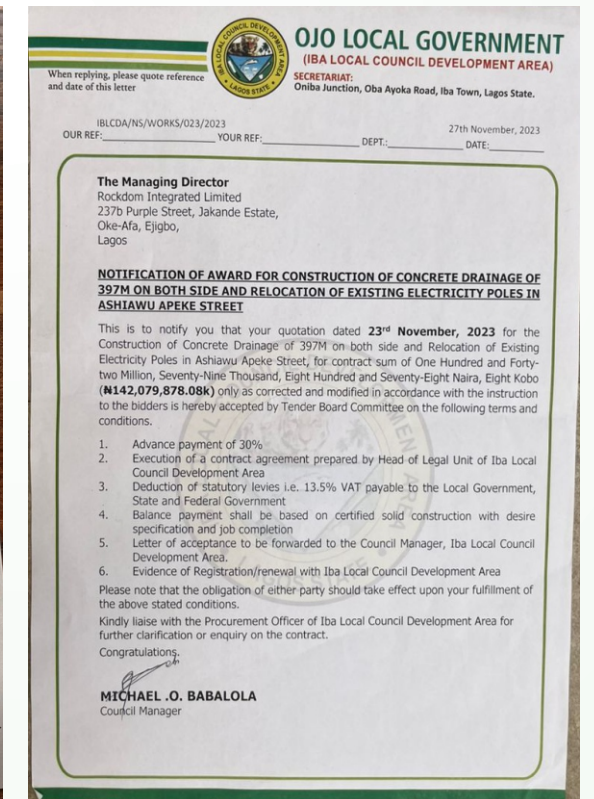
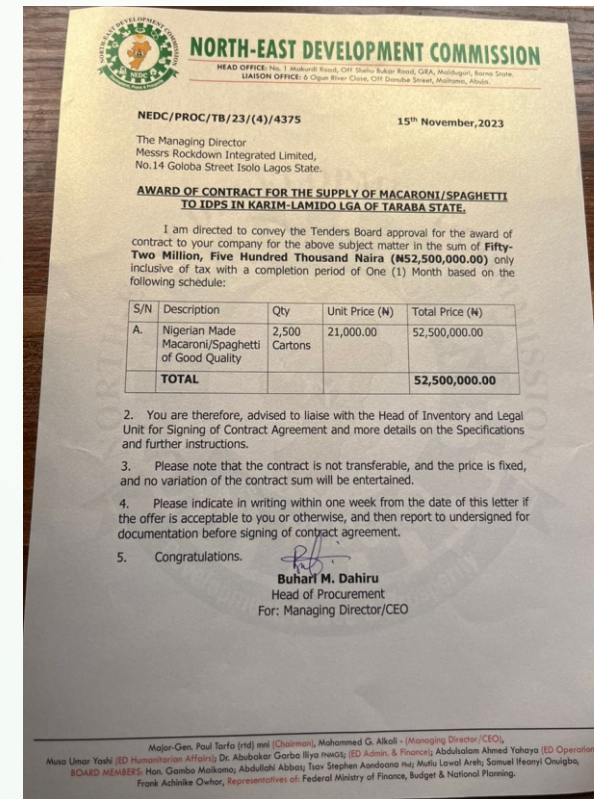
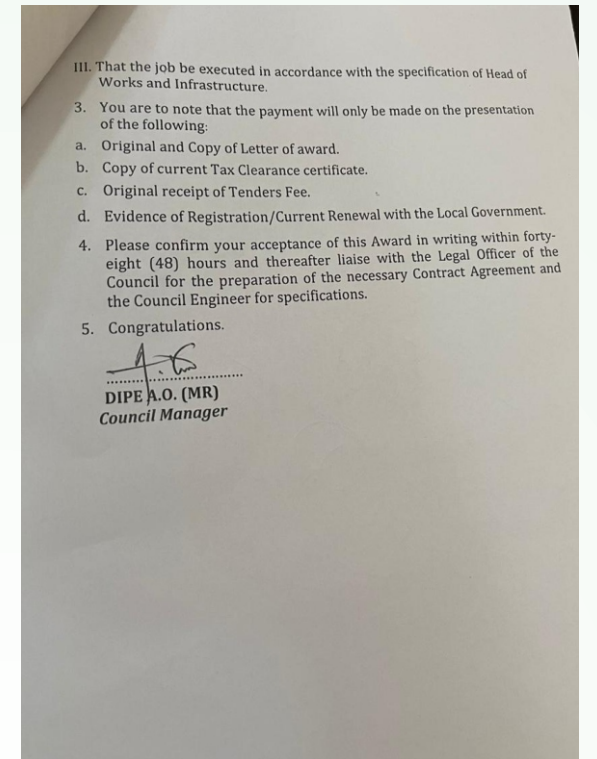
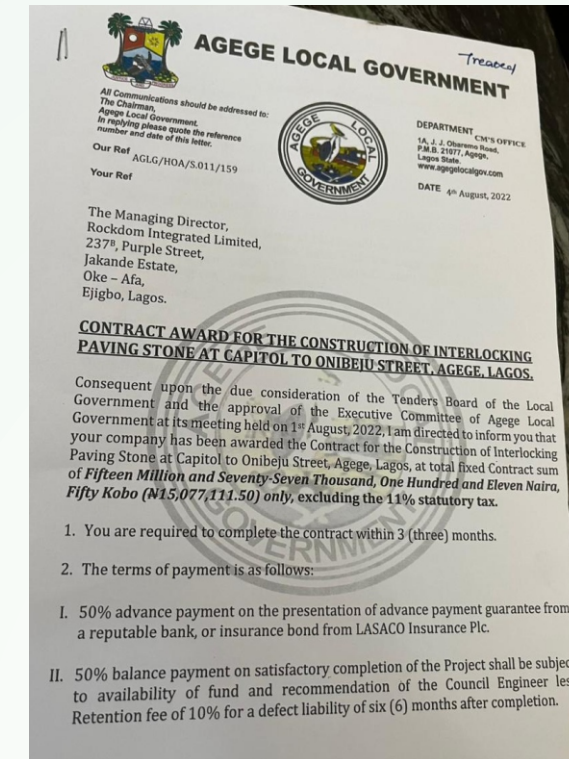

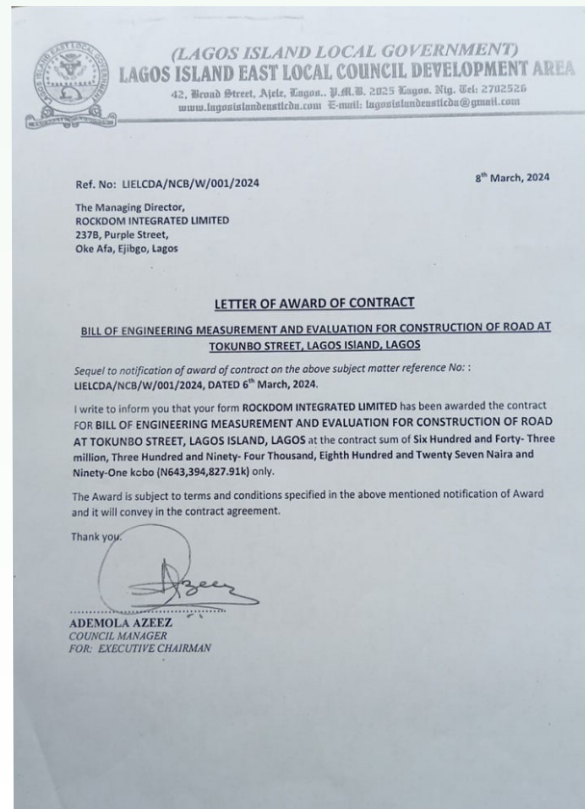
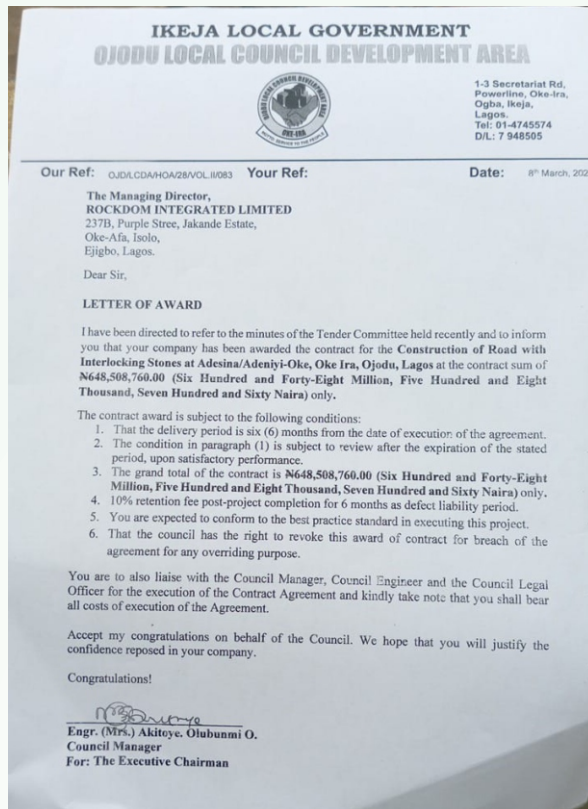

GRADING OF LATERITE ON SITE
AT IKALE STREET, ITIRE-IKATE.

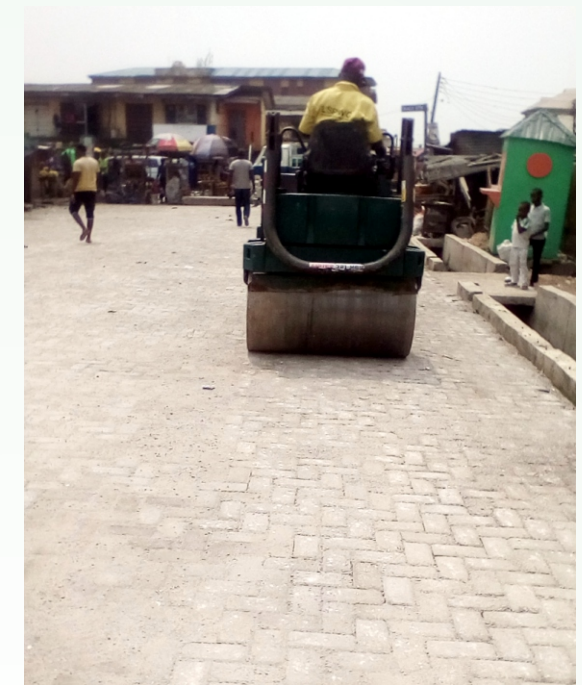

COMPACTING OF INTER-LOCKING STONES
BY STEEL ROLLER MACHINE AS
FINISHING AT IKALE STREET, ITIRE-IKATE.

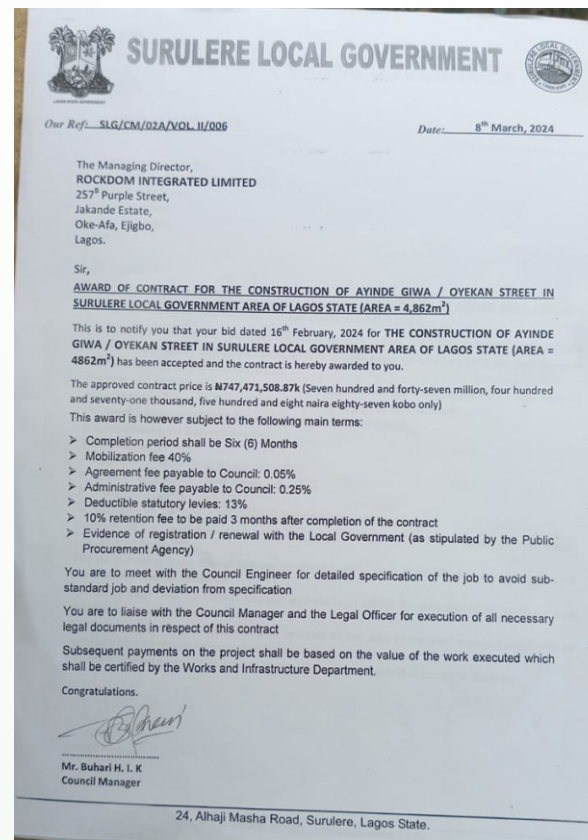

SCLARIFICATION PROCESS AT
IKALE STREET, ITIRE-IKATE



CASTING OF 150MM THICK WALL
OF DRAINAGE AT IKALE STREET,
ITIRE-IKATE



CASTING OF 150MM THICK WALL OF DRAINAGE AT BUARI STREET, MUSHIN.



EXCAVATION PROCESS AT ANIPELE, MUSHIN



ALIGNMENT OF RE-ENFORCEMENT BARS AT BUARI STREET, MUSHIN.



CASTING OF 150MM THICK BASE OF DRAINAGE BUARI, MSUHN



CASTING OF 150MM DRAINAGE WALL, ANIPELE, MUSHIN.



CASTING OF 150MM THICK WALK WAY, BUARI STREET, MUSHIN.



ALIGNMENT OF RE-ENFORCEMENT BARS, ANIPELE STREET, MUSHIN.



COMPLETED DRAINAGE AT BUARI STREET, MUSHIN.



ALIGNMENT OF RE-ENFORCEMENT BARS, ADEBULE STREET, MUSHIN.

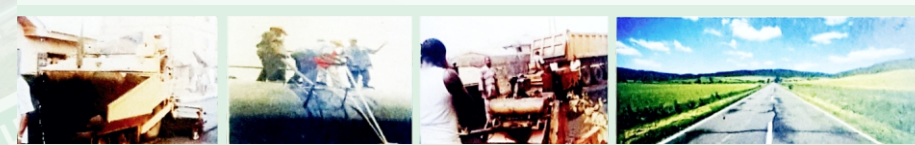
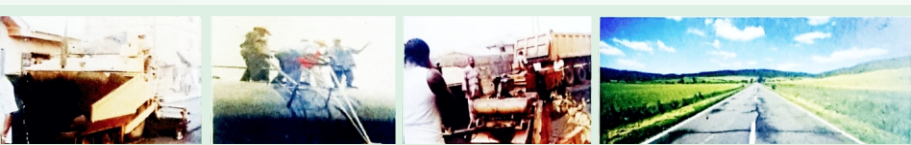
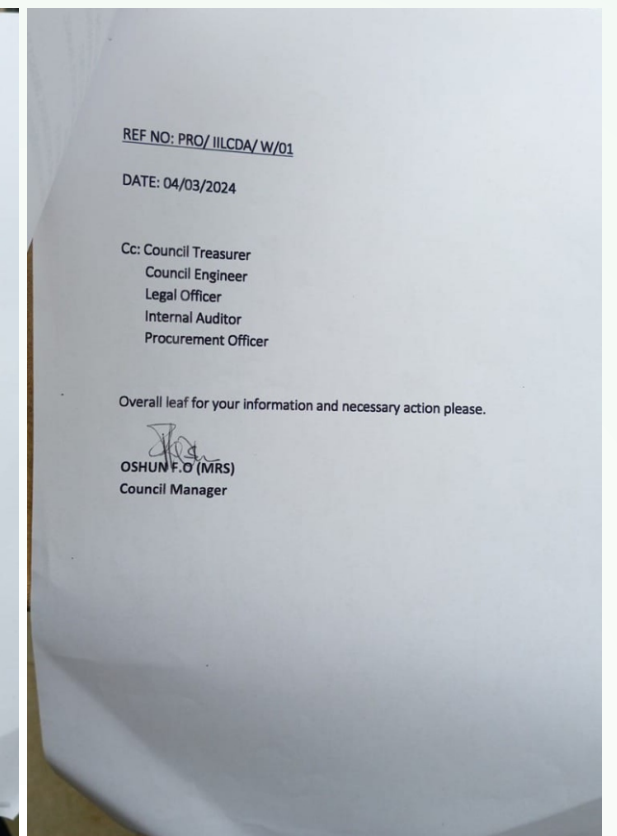
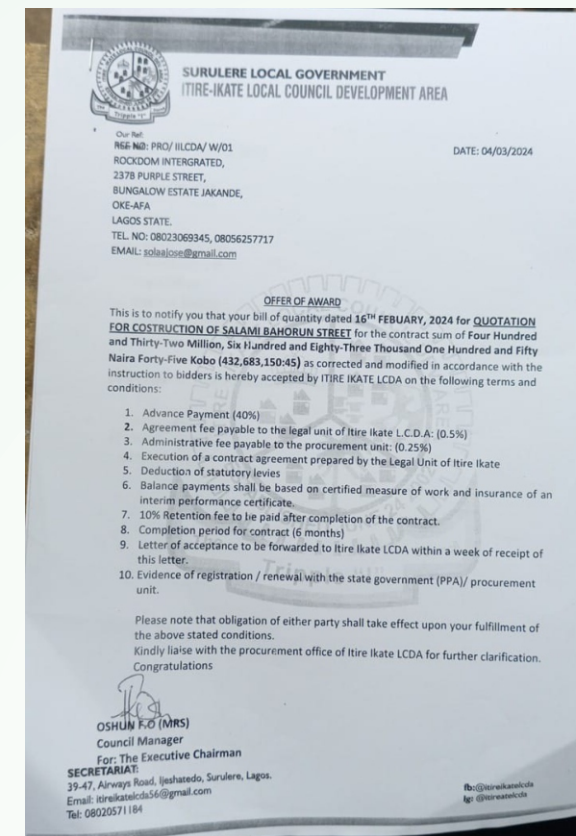

Rockdom Integrated Limited

ORGANIZATIONAL CHART PROCUREMENT

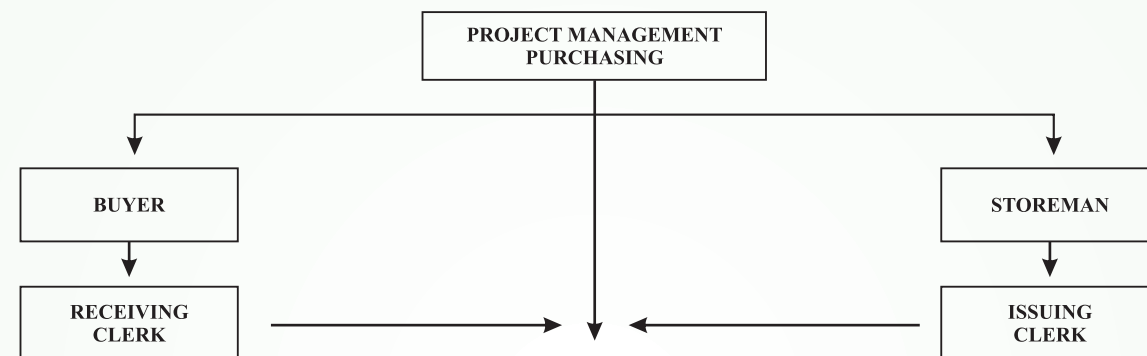

Rockdom Integrated Limited

ORGANIZATIONAL CHART DESIGN AND PRODUCTION

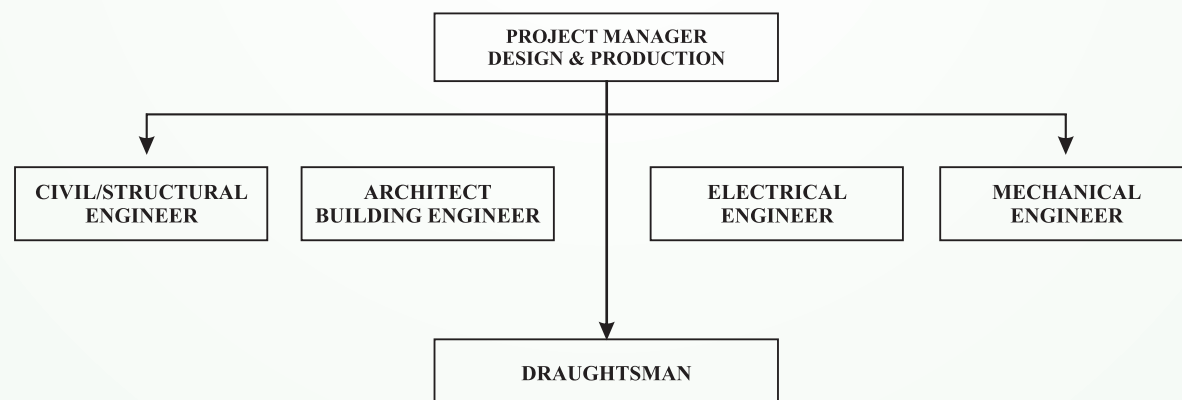

CASTING OF 150MM THICK WALL FOR CROSS CULVERT
AT PALM AVENUE/BUARI, MUSHIN.



PREPARING OF FORM WORK BY
CARPENTER FOR CROSS COVER SLAB AT
PALM AVENUE/BUARI, MUSHIN.



CASTING OF SLAB OF CROSS CULVERT,
PALM AVENUE/BUARI, MUSHIN.



CASTING OF 50MM THICK BLINDING,
PALM AVENUE/BUARI, MUSHIN.



CASTING OF SLAB OF CROSS CULVERT,
PALM AVENUE/BUARI, MUSHIN.



CASTING OF 50MM THICK BLINDING,
PALM AVENUE/BUARI, MUSHIN.

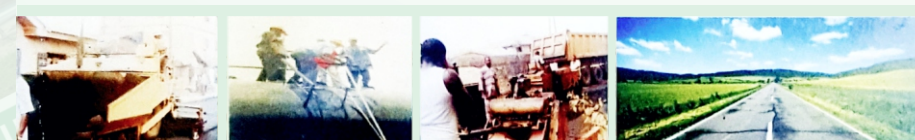
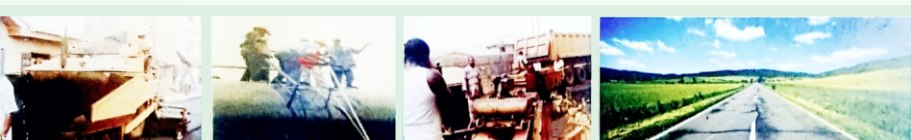



LAYING OF ASPHALT AT ANIPELE STREET, MUSHIN.



LAYING OF ASPHALT AT ADEBULE STREET, MUSHIN.



LAYING OF ASPHALT AT BUARI STREET, MUSHIN.



GRADING OF LATERITE AT ADEBULE STREET, MUSHIN.



ROLLING OF STONE BASE AT ANIPELE STREET, MUSHIN.



ROLLING OF STONE BASE AT BUARI STREET, MUSHIN.



GRADING OF STONE BASE AT ANIPELE STREET, MUSHIN.



GRADING OF STONE BASE AT BUARI STREET, MUSHIN.



ROLLING OF STONE BASE AT ADEBULE STREET, MUSHIN.

Rockdom Integrated Limited

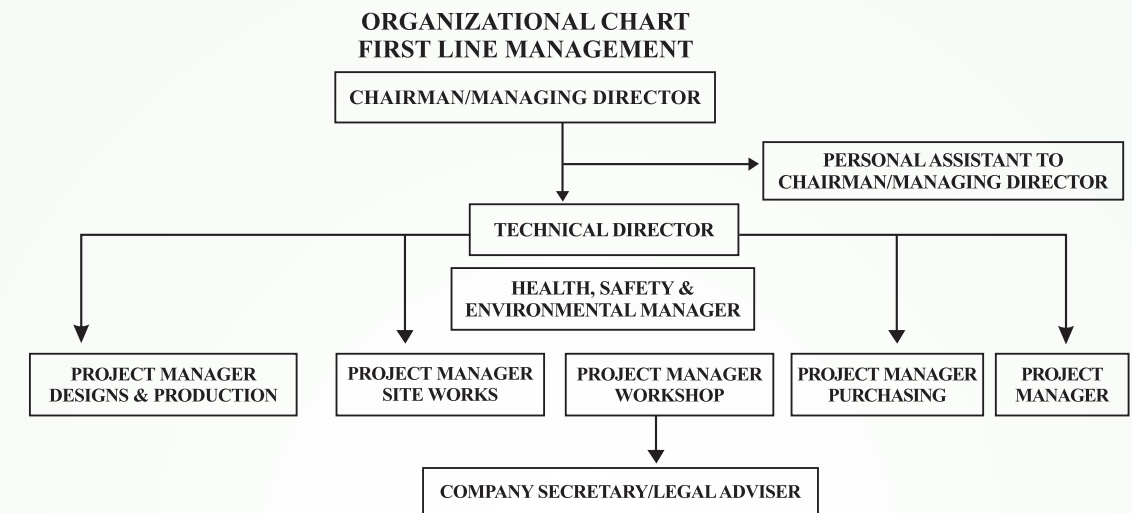

Rockdom Integrated Limited

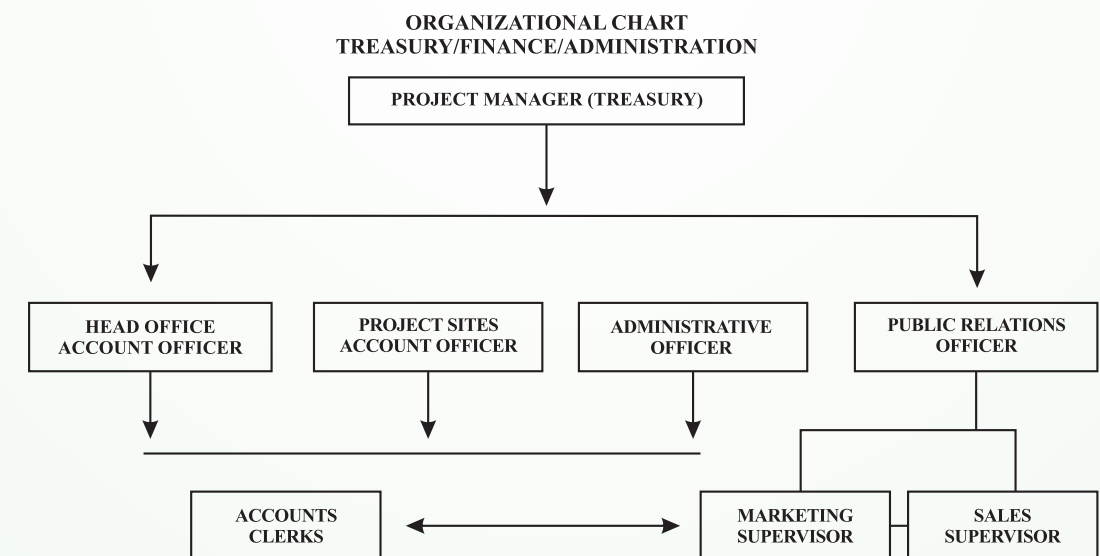

Rockdom Integrated Limited

ORGANIZATIONAL CHART
WORKSHOP

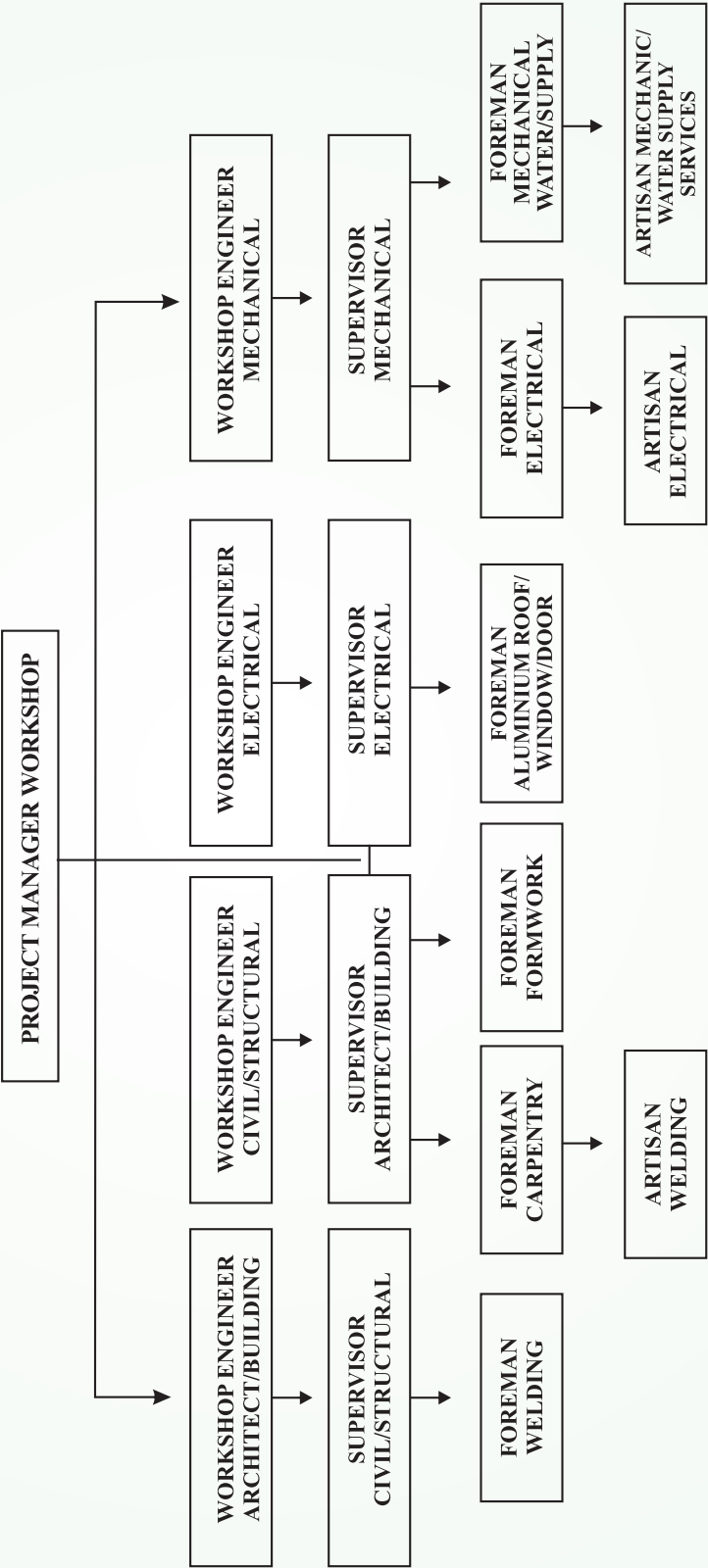

EXCAVATION PROCESS AT
IKALE STREET, ITIRE-IKATE



ALIGNMENT OF RE-ENFORCEMENT,
IKALE STREET, ITIRE-IKATE.



TAKING OF LEVEL FOR LAYING
OF INTER-LOCKING STONES
IKALE STREET, ITIRE-IKATE,



LAYING OF
INTER-LOCKING STONES
IKALE STREET, ITIRE-IKATE,



COMPLETED ROAD PROJECT
BY ROCKDOM INTEGRATED LTD.,
IKALE STREET, ITIRE-IKATE,

